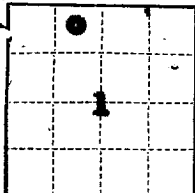

(SUBMIT IN TRIPLICATE)

Indian Agency NavajoUNITED STATES
DEPARTMENT OF THE INTERIOR
GEOLOGICAL SURVEYAllottee Belo lin chae Baga
Lease No. 14-90-003-4904

SUNDRY NOTICES AND REPORTS ON WELLS

NOTICE OF INTENTION TO DRILL.....	<input checked="" type="checkbox"/>	SUBSEQUENT REPORT OF WATER SHUT-OFF.....	
NOTICE OF INTENTION TO CHANGE PLANS.....		SUBSEQUENT REPORT OF SHOOTING OR ACIDIZING.....	
NOTICE OF INTENTION TO TEST WATER SHUT-OFF.....		SUBSEQUENT REPORT OF ALTERING CASING.....	
NOTICE OF INTENTION TO REDRILL OR REPAIR WELL.....		SUBSEQUENT REPORT OF REDRILLING OR REPAIR.....	
NOTICE OF INTENTION TO SHOOT OR ACIDIZE.....		SUBSEQUENT REPORT OF ABANDONMENT.....	
NOTICE OF INTENTION TO PULL OR ALTER CASING.....		SUPPLEMENTARY WELL HISTORY.....	
NOTICE OF INTENTION TO ABANDON WELL.....			

(INDICATE ABOVE BY CHECK MARK NATURE OF REPORT, NOTICE, OR OTHER DATA)

November 27, 19 59

Well No. 2-1 is located 600 ft. from N line and 1850 ft. from W line of sec. 1
NE NW Sec. 1 30 North 16 West MMW Survey plat
($\frac{1}{4}$ Sec. and Sec. No.) (Twp.) (Range) (Meridian) Attached
Horseshoe Canyon Ext. San Juan County New Mexico
(Field) (County or Subdivision) (State or Territory)

The elevation of the derrick floor above sea level is _____ ft. 5518' C.L.

DETAILS OF WORK

(State names of and expected depths to objective sands; show sizes, weights, and lengths of proposed casings; indicate mudding jobs, cementing points, and all other important proposed work)

Operator proposes to drill a well to total depth of approximately 2000 feet to test the Gallup formation for oil and/or gas. The following is a brief outline of the proposed work:

Casing Program: Set approximately 250' 8-5/8" 24# surface casing with sufficient cement to circulate. Will drill 7-7/8" hole to T.D.; set 8-1/2" 14# intermediate string at approximately 1800' and, if well is productive, set 4" slotted liner.

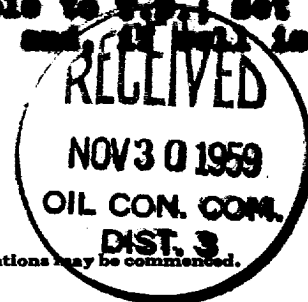

I understand that this plan of work must receive approval in writing by the Geological Survey before operations may be commenced.

Company COMPASS EXPLORATION, INC.Address 1645 Court Place
Denver 2, Colorado
AM 6-1939By James E. Meno
Title Vice President

NEW MEXICO OIL CONSERVATION COMMISSION
Well Location and Acreage Dedication Plat

Section A.

Date **November 27, 1959**

Operator COMPASS EXPLORATION INC. Lease INDIAN
Well No. 2-1 Unit Letter C Section 1 Township 30 N Range 16 W NMPM
Located 660 Feet From north Line, 1850 Feet From west Line
County San Juan G. L. Elevation 5518 Dedicated Acreage 40 Acres
Name of Producing Formation Gallop Pool Horseshoe Canyon Extension

1. Is the Operator the only owner* in the dedicated acreage outlined on the plat below?
Yes XX No .
2. If the answer to question one is "no," have the interests of all the owners been consolidated by communitization agreement or otherwise? Yes No . If answer is "yes," Type of Consolidation
3. If the answer to question two is "no," list all the owners and their respective interests below:

Owner

Land Description



Section B

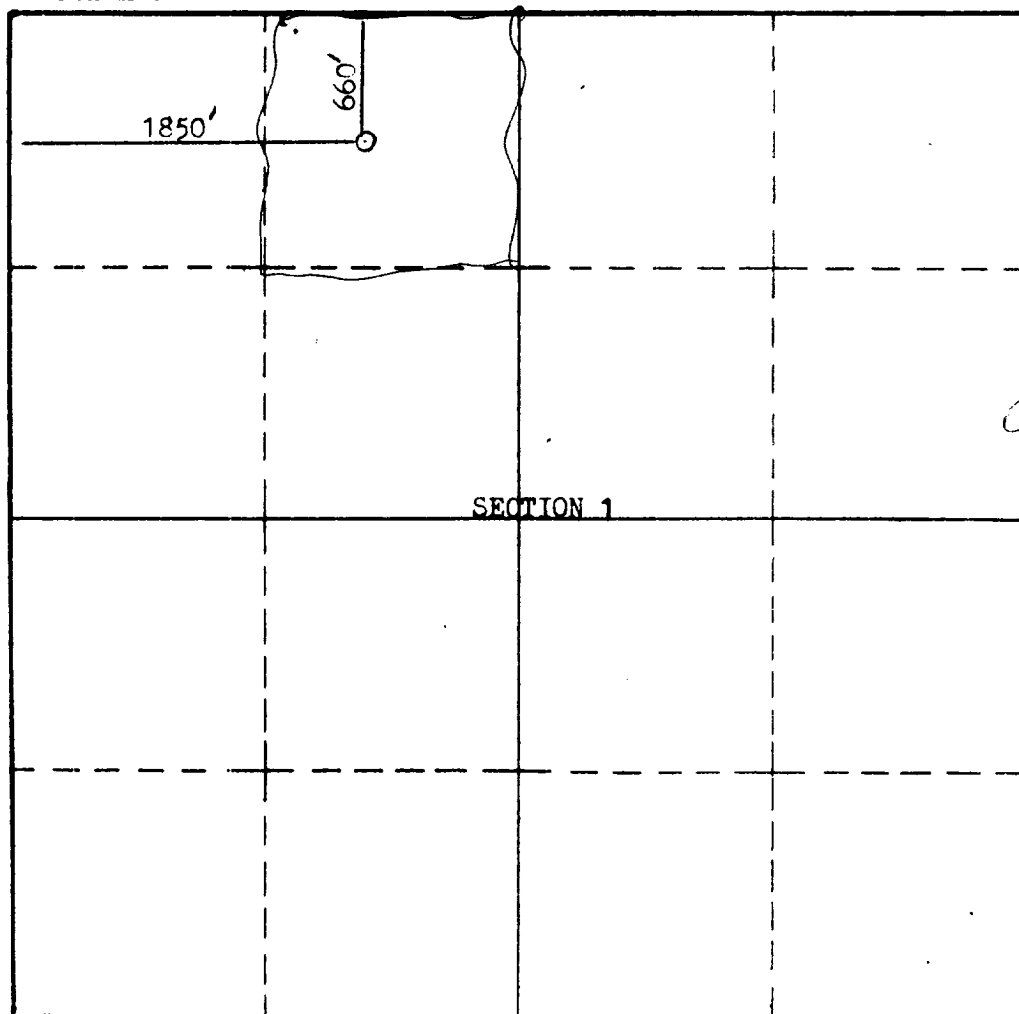

This is to certify that the information in Section A above is true and complete to the best of my knowledge and belief.

COMPASS EXPLORATION, INC.

(Operator)

James E. Menon
**1635 Court Place
Denver, Colorado**

Address

This is to certify that the well location shown on the plat in Section B was plotted from field notes of actual surveys made by me or under my supervision and that the same is true and correct to the best of my knowledge and belief.

Date Surveyed Nov. 25, 1959

Stephen H. Kinney
STEPHEN H. KINNEY

Registered Professional
Engineer and/or Land Surveyor.

Certificate No. 803

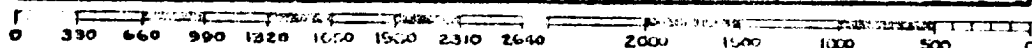

(See instructions for completion of this plat)