

(SUBMIT IN TRIPLICATE)

UNITED STATES
DEPARTMENT OF THE INTERIOR
GEOLOGICAL SURVEY

Land Office Santa Fe
Lease No. 079043
Unit Northwest Blanco
Unit Agreement No. 1, Sec. 929

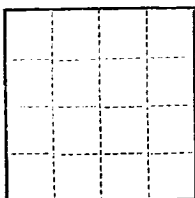

SUNDRY NOTICES AND REPORTS ON WELLS

NOTICE OF INTENTION TO DRILL.....	<input checked="" type="checkbox"/>	SUBSEQUENT REPORT OF WATER SHUT-OFF.....	
NOTICE OF INTENTION TO CHANGE PLANS.....		SUBSEQUENT REPORT OF SHOOTING OR ACIDIZING.....	
NOTICE OF INTENTION TO TEST WATER SHUT-OFF.....		SUBSEQUENT REPORT OF ALTERING CASING.....	
NOTICE OF INTENTION TO RE-DRILL OR REPAIR WELL.....		SUBSEQUENT REPORT OF RE-DRILLING OR REPAIR.....	
NOTICE OF INTENTION TO SHOOT OR ACIDIZE.....		SUBSEQUENT REPORT OF ABANDONMENT.....	
NOTICE OF INTENTION TO PULL OR ALTER CASING.....		SUPPLEMENTARY WELL HISTORY.....	
NOTICE OF INTENTION TO ABANDON WELL.....			

(INDICATE ABOVE BY CHECK MARK NATURE OF REPORT, NOTICE, OR OTHER DATA)

April 22, 1957

Well No. 46-33 is located 1285 ft. from S line and 1360 ft. from W line of sec. 33
34/30/4 Sec. 33 31E 7N RPM
($\frac{3}{4}$ Sec. and Sec. No.) (Twp.) (Range) (Meridian)
Blanco Mesaverde San Juan New Mexico
(Field) (County or Subdivision) (State or Territory)

The elevation of the derrick floor above sea level is 6342 ft.

DETAILS OF WORK

(State names of and expected depths to objective sands; show sizes, weights, and lengths of proposed casings; indicate mudding jobs, cementing points, and all other important proposed work)

Set approximately 160' of 10-3/4" 32.75# 1140 casing and circulate cement.

Set approximately 3550' of 7-5/8" 26.40# 355 casing and cement with 225 sacks 4/8 gel cement.

Set approximately 5700' of 5-1/2" 15.50# 355 casing and cement with 200 sacks 4/8 gel cement.

Sandfrac the Mesaverde Zone with approximately 125,000 gallons of water and 100,000 lbs. of sand.

I understand that this plan of work must receive approval in writing by the Geological Survey before operations may be commenced.

Company Blackwood & Nichols Company (Unit Operator)
Address P. O. Box 1237
Durango, Colorado
By De Lasso Loos
Title Field Superintendent

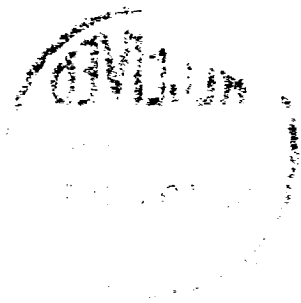

NEW MEXICO
OIL CONSERVATION COMMISSION

Form C-128

Well Location and/or Gas Proration Plat

Date April 23, 1957

Operator BLACKWOOD AND NICHOLS COMPANY

Lease Northeast Blanco Unit

Well No. 46-33 Section 33 Township 31 NORTH Range 7 WEST NMPM

Located 1285 Feet From the SOUTH Line, 1360 Feet From the WEST Line,

SAN JUAN County, New Mexico. G. L. Elevation 6332.0

Name of Producing Formation Blanco Monoverde Pool Monoverde Dedicated Acreage 320

(Note: All distances must be from outer boundaries of Section)

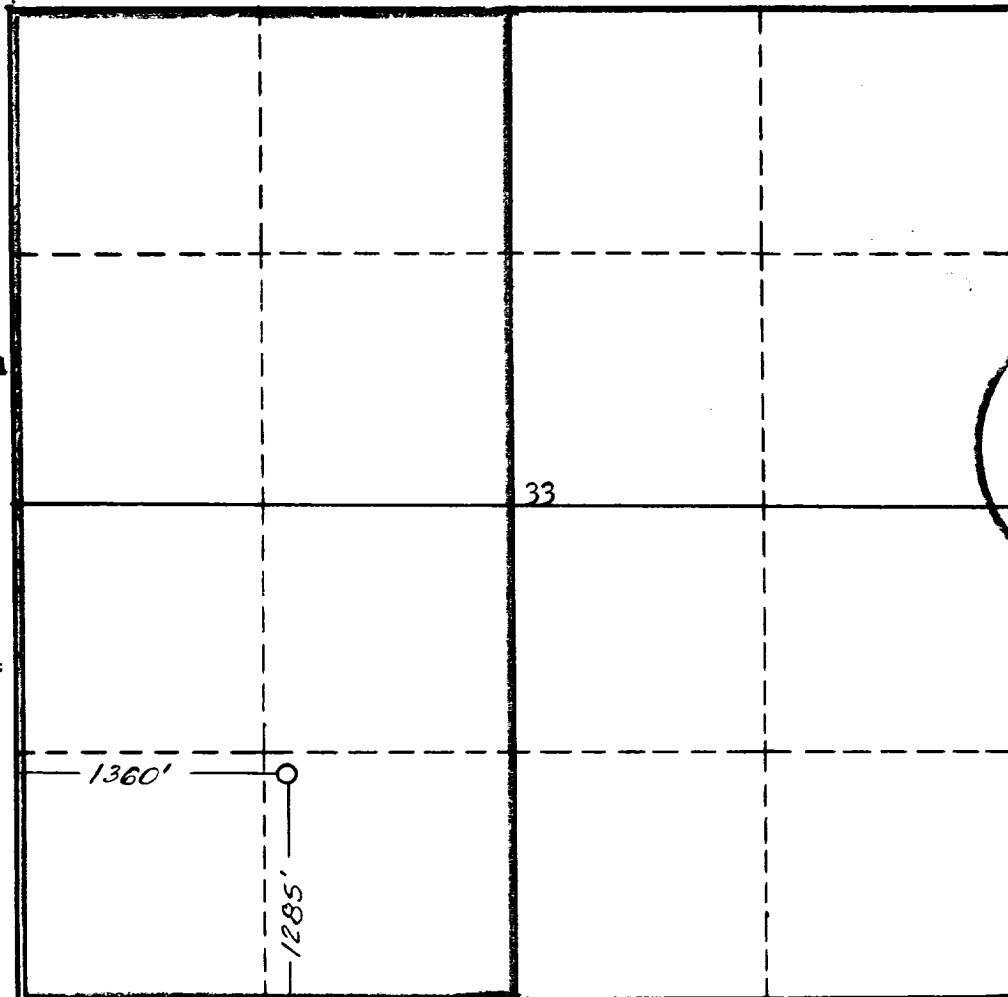

NOTE

This section of form is to be used for gas wells only.



SCALE: 1"=1000'

1. Is this Well a Dual Comp. ? Yes No
2. If the answer to Question 1 is yes, are there any other dually completed wells within the dedicated acreage ? Yes No

Name De Lasso Loos DeLasso Loos

Position Field Superintendent

Representing Blackwood & Nichols Company

Address P.O. Box 1237, Durango, Colorado

This is to certify that the above plat was prepared from field notes of actual surveys made by me or under my supervision and that the same are true and correct to the best of my knowledge and belief.

Date Surveyed March 6, 1956

James P. Leese
Registered Professional Engineer and/or
Land Surveyor James P. Leese
N. Mex. Reg. No. 1463