

3 - USGS
2 - MBOCC ✓
1 - State Land Office
1 - L. G. Truby
1 - File (SUBMIT IN TRIPLICATE)

Budget Bureau No. 42-R358.4
Approval expires 12-31-60.

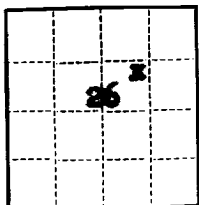

UNITED STATES
DEPARTMENT OF THE INTERIOR
GEOLOGICAL SURVEY

Land Office Santa Fe
Lease No. SM-012641
Unit _____

SUNDRY NOTICES AND REPORTS ON WELLS

NOTICE OF INTENTION TO DRILL	SUBSEQUENT REPORT OF WATER SHUT-OFF	<input checked="" type="checkbox"/>
NOTICE OF INTENTION TO CHANGE PLANS	SUBSEQUENT REPORT OF SHOOTING OR ACIDIZING	
NOTICE OF INTENTION TO TEST WATER SHUT-OFF	SUBSEQUENT REPORT OF ALTERING CASING	
NOTICE OF INTENTION TO RE-DRILL OR REPAIR WELL	SUBSEQUENT REPORT OF RE-DRILLING OR REPAIR	
NOTICE OF INTENTION TO SHOOT OR ACIDIZE	SUBSEQUENT REPORT OF ABANDONMENT	
NOTICE OF INTENTION TO PULL OR ALTER CASING	SUPPLEMENTARY WELL HISTORY	
NOTICE OF INTENTION TO ABANDON WELL		

(INDICATE ABOVE BY CHECK MARK NATURE OF REPORT, NOTICE, OR OTHER DATA)

February 17th, 19 58

Well No. Blanco 31-8 is located 1850 ft. from N line and 1850 ft. from E line of sec. 26

SW 1/4 NE 1/4 Sec. 26 31 North 8 West S.M.P.M.
(1/4 Sec. and Sec. No.) (Twp.) (Range) (Meridian)

Blanco Mesa Verde San Juan New Mexico
(Field) (County or Subdivision) (State or Territory)

The elevation of the ungraded ground above sea level is 6295 ft.

DETAILS OF WORK

(State names of and expected depths to objective sands; show sizes, weights, and lengths of proposed casings; indicate mudding jobs, cementing points, and all other important proposed work)

Spudded 1-16-58. Set 183' of 10-3/4" casing @ 197', cemented w/200 sz regular w/2 1/2 CaCl. Casing tested OK.

Set 3491.78' of 7-5/8" casing @ 3504.38', cemented w/150 sz 8 1/2 gal and 50 sz regular. Casing tested OK.

Set 2346.18' of 5-1/2" liner @ 5740.27', Burs Liner Hanger @ 3400.09', cemented w/200 sz regular. Pressured to 2500#, held OK.

I understand that this plan of work must receive approval in writing by the Geological Survey before operations may be commenced.

Company PACIFIC NORTHWEST PIPELINE CORPORATION

Address 418 1/2 West Broadway
Farmington, New Mexico

By Original signed by G. H. Peppin

Title District Production Engineer