

Form 9-331a
(Feb. 1951)

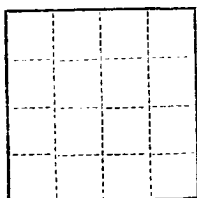

(SUBMIT IN TRIPLICATE)
UNITED STATES
DEPARTMENT OF THE INTERIOR
GEOLOGICAL SURVEY

Land Office Santa Fe
Lease No. 079043
Unit Northeast Blanco
Unit Agreement No. 1, Sec. 929

SUNDRY NOTICES AND REPORTS ON WELLS

NOTICE OF INTENTION TO DRILL.....	<input checked="" type="checkbox"/>	SUBSEQUENT REPORT OF WATER SHUT-OFF.....
NOTICE OF INTENTION TO CHANGE PLANS.....	<input type="checkbox"/>	SUBSEQUENT REPORT OF SHOOTING OR ACIDIZING.....
NOTICE OF INTENTION TO TEST WATER SHUT-OFF.....	<input type="checkbox"/>	SUBSEQUENT REPORT OF ALTERING CASING.....
NOTICE OF INTENTION TO RE-DRILL OR REPAIR WELL.....	<input type="checkbox"/>	SUBSEQUENT REPORT OF RE-DRILLING OR REPAIR.....
NOTICE OF INTENTION TO SHOOT OR ACIDIZE.....	<input type="checkbox"/>	SUBSEQUENT REPORT OF ABANDONMENT.....
NOTICE OF INTENTION TO PULL OR ALTER CASING.....	<input type="checkbox"/>	SUPPLEMENTARY WELL HISTORY.....
NOTICE OF INTENTION TO ABANDON WELL.....	<input type="checkbox"/>	

(INDICATE ABOVE BY CHECK MARK NATURE OF REPORT, NOTICE, OR OTHER DATA)

April 23, 1957

Well No. 53-28 is located 420 ft. from S line and 420 ft. from W line of sec. 28

SW/4 Sec. 28
(1/4 Sec. and Sec. No.)

31E
(Twp.)

7N
(Range)

ECM
(Meridian)

Blanco Mesaverde
(Field)

San Juan
(County or Subdivision)

New Mexico
(State or Territory)

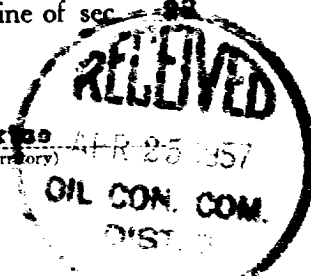

The elevation of the derrick floor above sea level is 6445 ft. (Levelled)

DETAILS OF WORK

(State names of and expected depths to objective sands; show sizes, weights, and lengths of proposed casings; indicate mudding jobs, cementing points, and all other important proposed work)

Set approximately 160' of 10-3/4" 32.75# E40 casing and circulate cement.

Set approximately 3550' of 7-5/8" 26.40# J55 casing and cement with 225 sacks 4% gel cement.

Set approximately 5700' of 5-1/2" 15.50# J55 casing and cement with 200 sacks 4% gel cement.

Sandfrac the Mesaverde Zone with approximately 125,000 gallons of water and 100,000 lbs. of sand.

I understand that this plan of work must receive approval in writing by the Geological Survey before operations may be commenced.

Company Blackwood & Nichols Company (Unit Operator)

Address P. O. Box 1237

Durango, Colorado

By De Lano Loo
Belmont Loo
Field Superintendent

Title

NEW MEXICO
OIL CONSERVATION COMMISSION

Form C - 128

Well Location and/or Gas Proration Plat

Date March 16, 1957

Operator BLACKWOOD & NICHOLS COMPANY Lease NORTHEAST BLANCO UNIT

Well No. 53-28 Section 28 Township 31 N. Range 7 W. NMPM

Located 420 Feet From South Line, 420 Feet From West Line,

San Juan County, New Mexico. G. L. Elevation 6448

Name of Producing Formation Mesa Verde Pool Blanco Mesa Verde Dedicated Acreage 320

(Note: All distances must be from outer boundaries of Section)

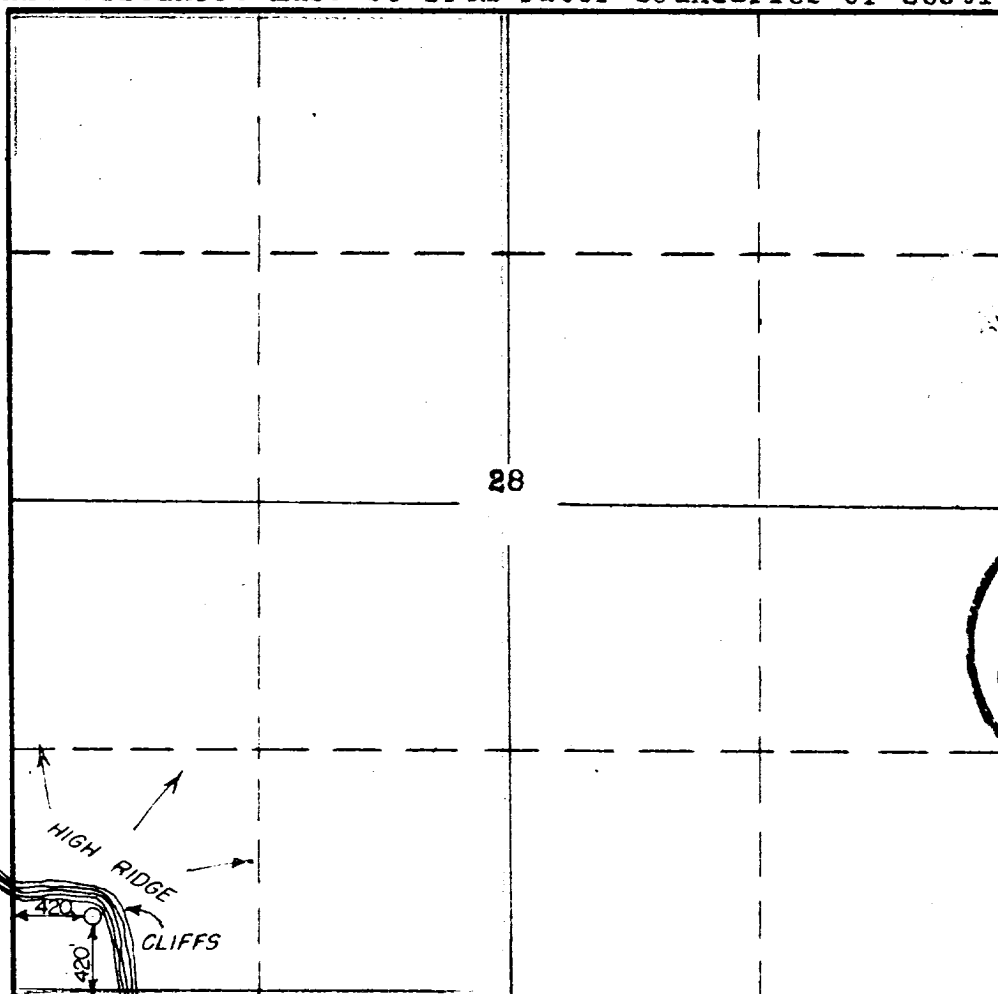

NOTE

This section of form is to be used for gas wells only.



1. Is this well a Dual Comp.? Yes
No X

2. If the answer to Question 1 is yes, are there any other dually completed wells within the dedicated acreage?
Yes No

Name De Lasso Loos DeLasso Loos

Position Field Superintendent

Representing Blackwood & Nichols Company

Address P.O. Box 1237, Durango, Colorado

This is to certify that the above plat was prepared from field notes of actual surveys made by me or under my supervision and that the same are true and correct to the best of my knowledge and belief.

Date Surveyed March 13, 1957

John A. Kroeger
John A. Kroeger
Reg. Land Surveyor
N. Mex. Reg. No. 1941