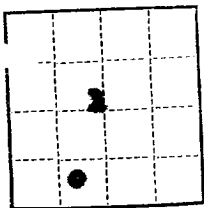

ILLECIBLE

(SUBMIT IN TRIPLICATE)

UNITED STATES
DEPARTMENT OF THE INTERIOR
GEOLOGICAL SURVEYBudget Bureau No. 42-R358.4.
Approval expires 12-31-60.Land Office **San Juan Co.**Lease No. **SP 078908**Unit **N/2 Sec. 1, T14N, R9E,
S.M.P.M., San Juan Co.,
New Mexico****SUNDRY NOTICES AND REPORTS ON WELLS**

NOTICE OF INTENTION TO DRILL.....	<input checked="" type="checkbox"/>	SUBSEQUENT REPORT OF WATER SHUT-OFF.....
NOTICE OF INTENTION TO CHANGE PLANS.....		SUBSEQUENT REPORT OF SHOOTING OR ACIDIZING.....
NOTICE OF INTENTION TO TEST WATER SHUT-OFF.....		SUBSEQUENT REPORT OF ALTERING CASING.....
NOTICE OF INTENTION TO RE-DRILL OR REPAIR WELL.....		SUBSEQUENT REPORT OF RE-DRILLING OR REPAIR.....
NOTICE OF INTENTION TO SHOOT OR ACIDIZE.....		SUBSEQUENT REPORT OF ABANDONMENT.....
NOTICE OF INTENTION TO PULL OR ALTER CASING.....		SUPPLEMENTARY WELL HISTORY.....
NOTICE OF INTENTION TO ABANDON WELL.....		

(INDICATE ABOVE BY CHECK MARK NATURE OF REPORT, NOTICE, OR OTHER DATA)

June 4, 1957Well No. **6** **Northern** is located **990** ft. from **N** line and **1800** ft. from **W** line of sec. **1****N/2 Sec. 1**
(1/4 Sec. and Sec. No.)**T14N**
(Twp.)**R9E**
(Range)**S.M.P.M.**
(Meridian)**Blanco Mountains**
(Field)**San Juan County**
(County or Subdivision)**New Mexico**
(State or Territory)The elevation of the derrick floor above sea level is _____ ft. **To be determined.****DETAILS OF WORK**

(State names of and expected depths to objective sands; show sizes, weights, and lengths of proposed casings; indicate mudding jobs, cementing points, and all other important proposed work)

The objective sands are the **CLIFF House and Point Lookout** anticipated at approximately **5175'** and **5600'** respectively.Proposed Casing Program: **800' 10-3/4" cemented to surface**
300' 7-5/8" cemented with 150 sacks
500' 5-1/2" cemented with 300 sacks

We propose to drill with Rotary Tools employing and through the Pictured Cliffs and gas drill to total depth. Well will be perforated and sand fraced to stimulate production.

I understand that this plan of work must receive approval in writing by the Geological Survey before operations may be commenced.

Company **Southern Union Gas Company**Address **1001 Post Building****Dallas, Texas**

By

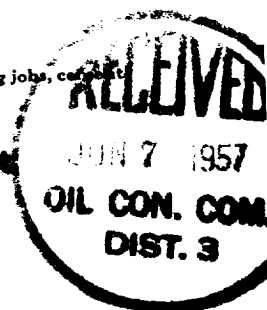
L. E. Mountain
L. E. MountainTitle **Exploration Engineer**

10/11/19

NOV 10 1919
L 140

NEW MEXICO
OIL CONSERVATION COMMISSION

Form C-128

Well Location and/or Gas Proration Plat

Date June 4, 1957

Operator SOUTHERN UNION GAS CO. Lease NORDEAUS

Well No. 6 Section 1 Township 31 NORTH Range 9 WEST NMPM

Located 990 Feet From the SOUTH Line, 1800 Feet From the WEST Line,

SAN JUAN County, New Mexico. G. L. Elevation To be determined

Name of Producing Formation Mosaverte Pool Blanco MV Dedicated Acreage 320.98

(Note: All distances must be from outer boundaries of Section)

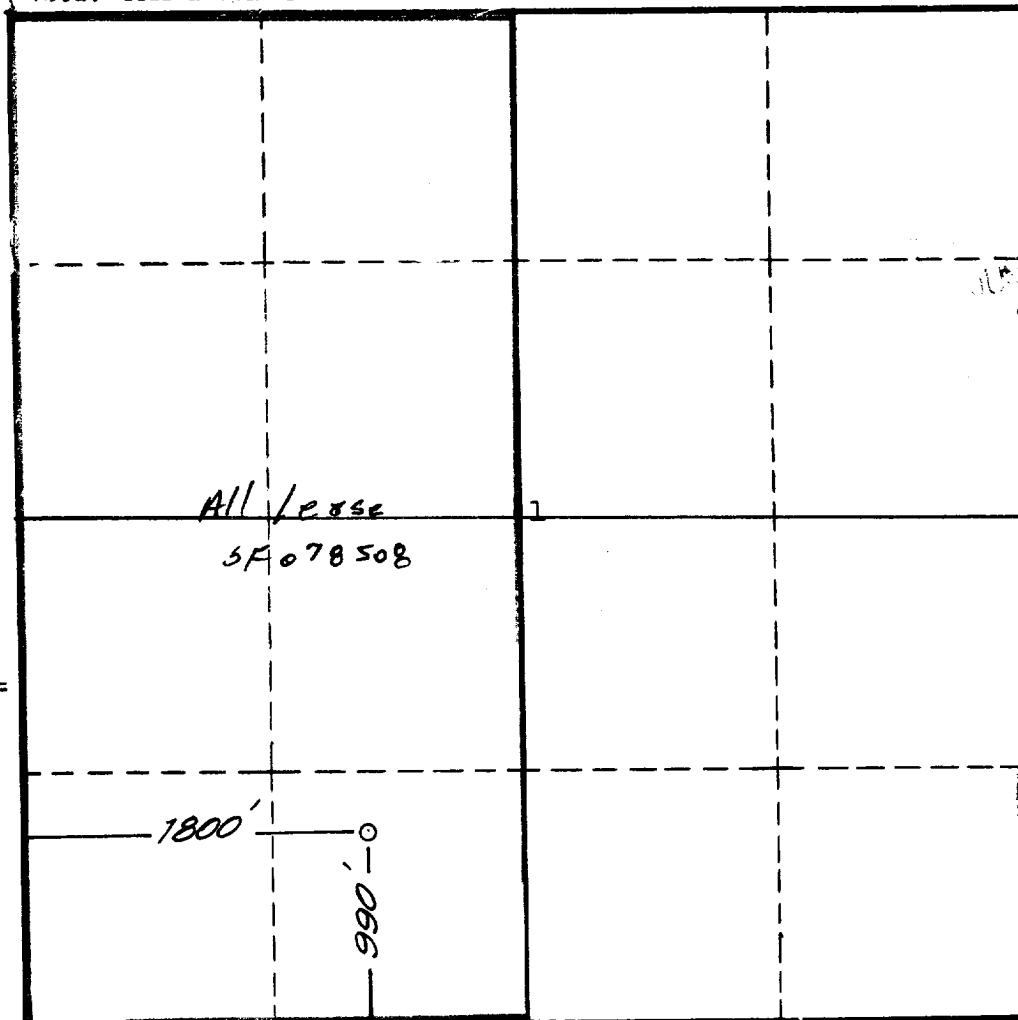

NOTE

This section of form is to be used for gas wells only.



SCALE: 1"=1000'

1. Is this Well a Dual Comp. ? Yes No X.
2. If the answer to Question 1 is yes, are there any other dually completed wells within the dedicated acreage? Yes No .

Name J. H. Muenink J. H. Muenink
Position Exploration Engineer
Representing Southern Union Gas Company
Address 1001 East Blvd., Dallas, Texas

This is to certify that the above plat was prepared from field notes of actual surveys made by me or under my supervision and that the same are true and correct to the best of my knowledge and belief.

Date Surveyed 7 APRIL 1957
James P. Leese
Registered Professional Engineer and/or
Land Surveyor James P. Leese
N. Mex. Reg. No. 1463

