

OIL CONSERVATION COMMISSION
III DISTRICT

OIL CONSERVATION COMMISSION
BOX 2088
SANTA FE, NEW MEXICO

DATE 6-6-69

Re: Proposed NSP _____

Proposed NWU _____

Proposed NSL _____

Proposed NFO _____

Proposed MC X _____

Gentlemen:

I have examined the application dated 5-29-69
for the Truneco Oil Co Florange #107 E-8-30N-9W
Operator Lease and Well No. S-T-R

and my recommendations are as follows:

approve

Yours very truly,

Emery (Chambers)

NEW MEXICO OIL CONSERVATION COMMISSION
SANTA FE, NEW MEXICO
APPLICATION FOR MULTIPLE COMPLETION

Form C-107
5-1-61

Operator Tenneco Oil Company		County San Juan		Date May 29, 1969
Address 1200 Lincoln Tower Bldg., Denver, Colo.		Lease Florance		Well No. #107
Location of Well E	Unit 8	Section 30N	Range 9N	

1. Has the New Mexico Oil Conservation Commission heretofore authorized the multiple completion of a well in these same pools or in the same zones within one mile of the subject well? YES _____ NO X
2. If answer is yes, identify one such instance: Order No. _____ ; Operator Lease, and Well No.: _____

3. The following facts are submitted:	Upper Zone	Intermediate Zone	Lower Zone
a. Name of Pool and Formation	Fruitland		Blanco Pictured Cliffs
b. Top and Bottom of Pay Section (Perforations)	2836-56'		3052-76'
c. Type of production (Oil or Gas)	Gas		Gas
d. Method of Production (Flowing or Artificial Lift)	Flowin g		Flowing

4. The following are attached. (Please check YES or NO)

- | | | |
|-------------------------------------|--------------------------|---|
| Yes | No | |
| <input checked="" type="checkbox"/> | <input type="checkbox"/> | a. Diagrammatic Sketch of the Multiple Completion, showing all casing strings, including diameters and setting depths, centralizers and/or turbolizers and location thereof, quantities used and top of cement, perforated intervals, tubing strings, including diameters and setting depth, location and type of packers and side door chokes, and such other information as may be pertinent. |
| <input checked="" type="checkbox"/> | <input type="checkbox"/> | b. Plat showing the location of all wells on applicant's lease, all offset wells on offset leases, and the names and addresses of operators of all leases offsetting applicant's lease. |
| <input type="checkbox"/> | <input type="checkbox"/> | c. Waivers consenting to such multiple completion from each offset operator, or in lieu thereof, evidence that said offset operators have been furnished copies of the application.* |
| <input checked="" type="checkbox"/> | <input type="checkbox"/> | d. Electrical log of the well or other acceptable log with tops and bottoms of producing zones and intervals of perforation indicated thereon. (If such log is not available at the time application is filed it shall be submitted as provided by Rule 112-A.) |

5. List all offset operators to the lease on which this well is located together with their correct mailing address.

El Paso Natural Gas Co., Box 1560, Farmington, New Mexico

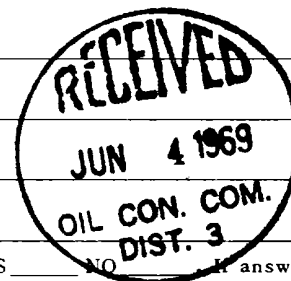

6. Were all operators listed in Item 5 above notified and furnished a copy of this application? YES _____ NO _____ If answer is yes, give date of such notification **May 29, 1969**.

CERTIFICATE: I, the undersigned, state that I am the **District Production Supervisor** **Tenneco Oil Company** (company), and that I am authorized by said company to make this report; and that this report was prepared under my supervision and direction and that the facts stated therein are true, correct and complete to the best of my knowledge.

ORIGINAL SIGNED BY:
C. W. NANCE

Signature

*Should waivers from all offset operators not accompany an application for administrative approval, the New Mexico Oil Conservation Commission will hold the application for a period of twenty (20) days from date of receipt by the Commission's Santa Fe office. If, after said twenty-day period, no protest nor request for hearing is received by the Santa Fe office, the application will then be processed.

NOTE: If the proposed multiple completion will result in an unorthodox well location and/or a non-standard proration unit in one or more of the producing zones, then separate application for approval of the same should be filed simultaneously with this application.

DUAL COMPLETION SCHEMATIC

TENNECO OIL COMPANY

WELL NAME: Florance

WELL NUMBER: 107

LOCATION: 1525' FNL, 890' FWL

SEC. 8 T-30-N R-9-W

COUNTY: San Juan

STATE: New Mexico

ELEVATION: _____

GL 6314'

DF 6326'

TUBING: 1-1/4" 2.3# J-55 IJ 10-RD

landed at 3020'

SURFACE CASING: 8-5/8" 24# J-55 ST&C

8-RD R-2 cemented at 110'

PRODUCTION CASING: 3-1/2" 7.7# J-55 ST&C

10-RD cemented at 3184'

LEGEND

SS - Sliding Sleeve
LN - Landing Nipple
SA - Seal Assembly
PT - Production Tube

CEMENTING RECORD

1st Stage 211 sx class "C" 10% gel,
152 sx class "C" 2% gel
2nd Stage None

Fruitland PERFORATIONS

2836'	2840'
2843'	2849'
2852'	2856'

MODEL "FA" PKR SET @ 3020'

PBTD: 3153'

T.D.: 3184'

Pictured Cliffs PERFORATIONS

3052'	3058'
3061'	3063'
3068'	3076'

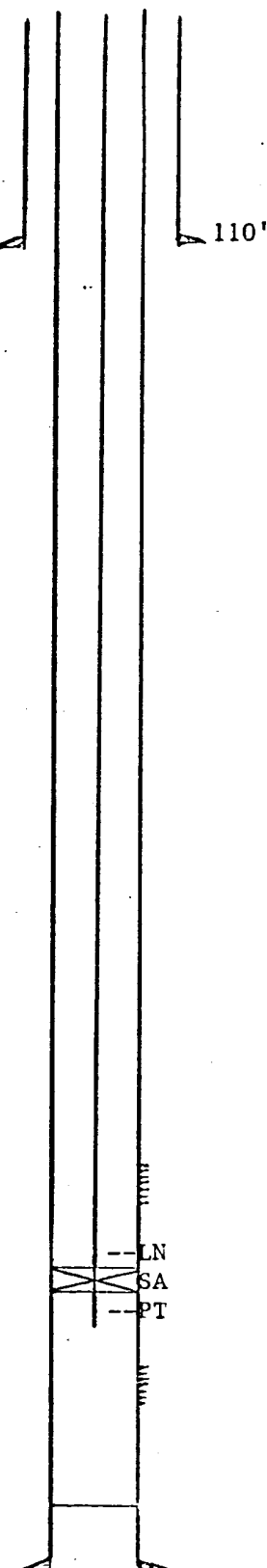

DATE: May 20, 1969

SIGNED: [Signature]

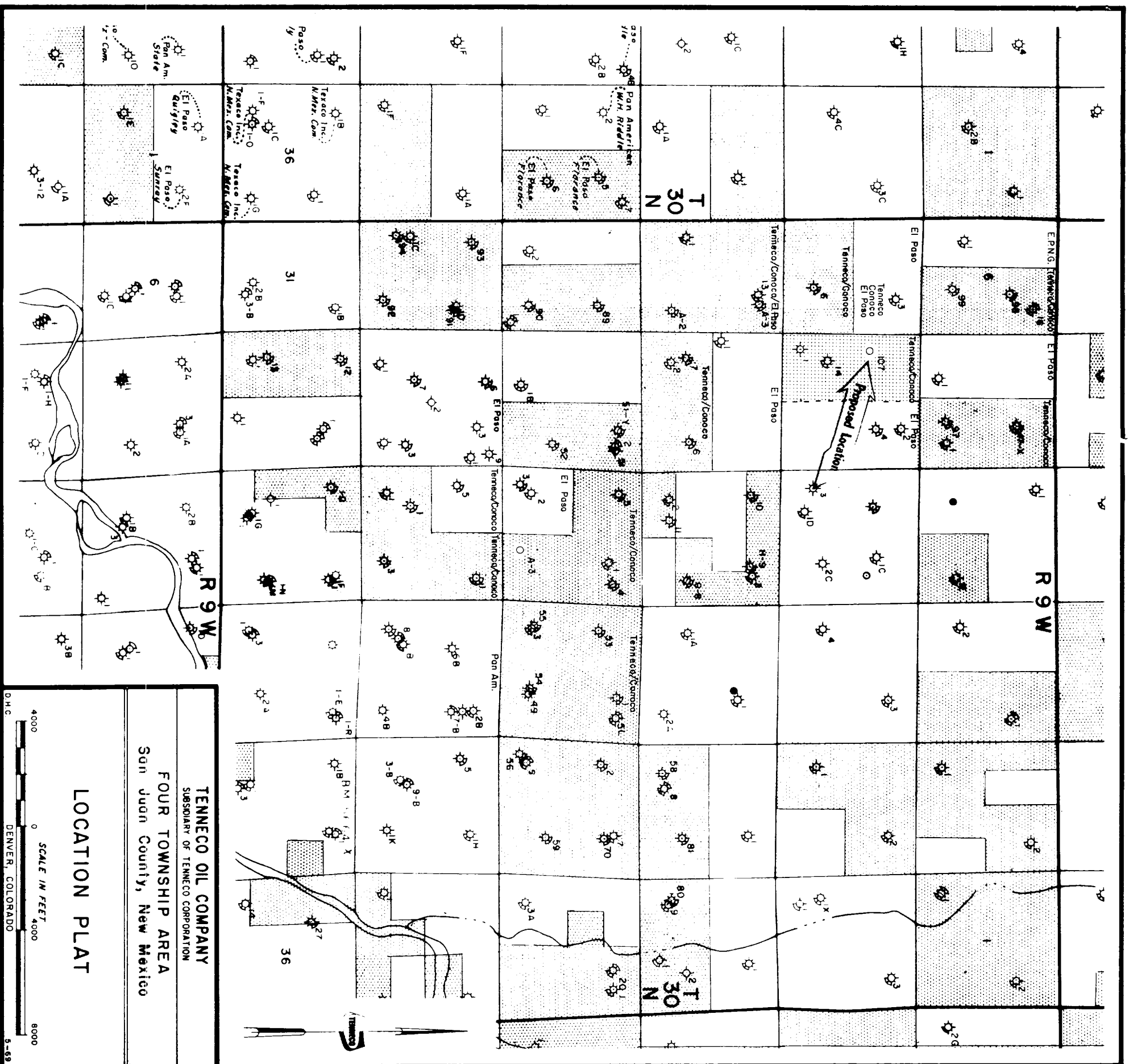

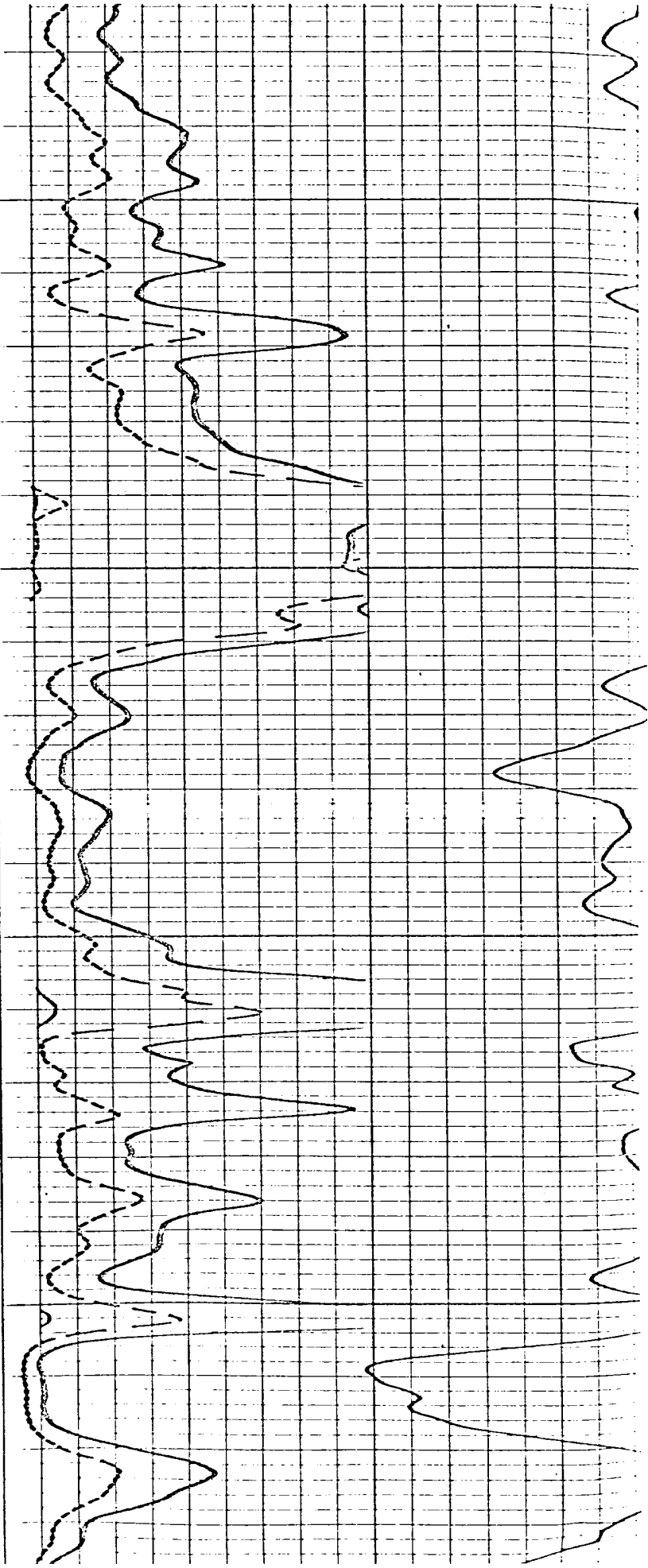

2800

2900

28 100 100

FROTLAND

P.C.

SOIL LOG

3100

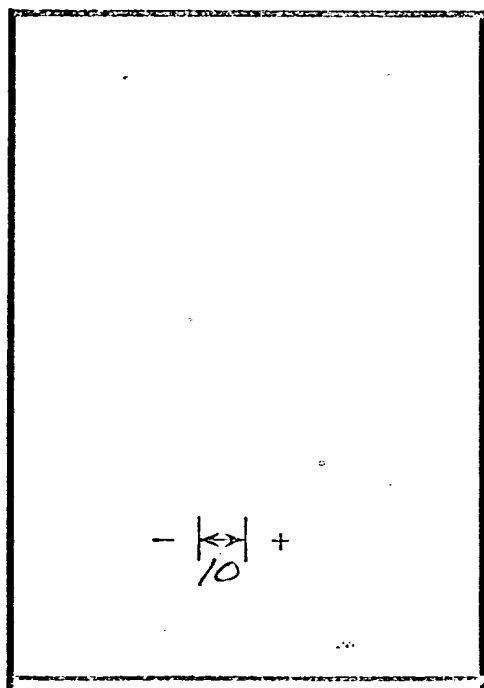

- $\frac{K}{10}$ +

