

✓

OIL CONSERVATION COMMISSION
AZTEC DISTRICT

OIL CONSERVATION COMMISSION
BOX 2088
SANTA FE, NEW MEXICO

DATE 9/27/79

R. L. Stamets

RE: Proposed MC _____
Proposed DHC _____
Proposed NSL XXX _____
Proposed SWD _____
Proposed WFX _____
Proposed PMX _____

Gentlemen:

I have examined the application dated 9/20/79
for the Elliott Oil Company Hagood #1-E 1-24-30N-14W
Operator Lease and Well No. Unit, S-T-R

and my recommendations are as follows:

Approve

Yours very truly,

A. R. Kendrick
A. R. Kendrick

CURTIS J. LITTLE
PETROLEUM GEOLOGIST
TELEPHONE (505) 327-6176
POST OFFICE BOX 2487
PETROLEUM PLAZA SUITE 150
FARMINGTON, NEW MEXICO 87401

September 20, 1979

Joe D. Ramey, Director
Oil Conservation Division
State of New Mexico
P. O. Box 2770
Santa Fe, New Mexico 87501

APPLICATION FOR ADMINISTRATIVE APPROVAL - UNORTHODOX LOCATION
Basin Dakota Gas Field, E/2 Section 24, T-30-N R-14-W
San Juan County, New Mexico

Dear Sir:

Enclosed are triplicate plats showing ownership of all lessees offsetting the proration unit, a survey plat of the proposed location, and a topographic map of the above area.

Approval for this unorthodox location is requested because of the extremely rugged topography of the area. The location has been examined by the BLM and USGS inspectors. This is to certify that all offset owners have been notified by Certified Mail.

Very truly yours,

ELLIOTT OIL COMPANY

By 
Curtis J. Little, Agent

CJL/sl
Encls.

✓ cc. Oil Conservation Division
Aztec, New Mexico



R-14-W

R-13-W

T-30-N

13		18	
McHugh	Ladd	R & G	
Dugan	Elliott	Ladd	
24		19	
Dugan	Elliott	Ladd	
Dugan	Ladd	Ladd	
25		30	

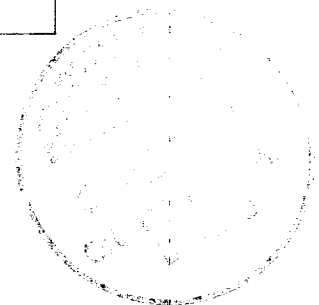

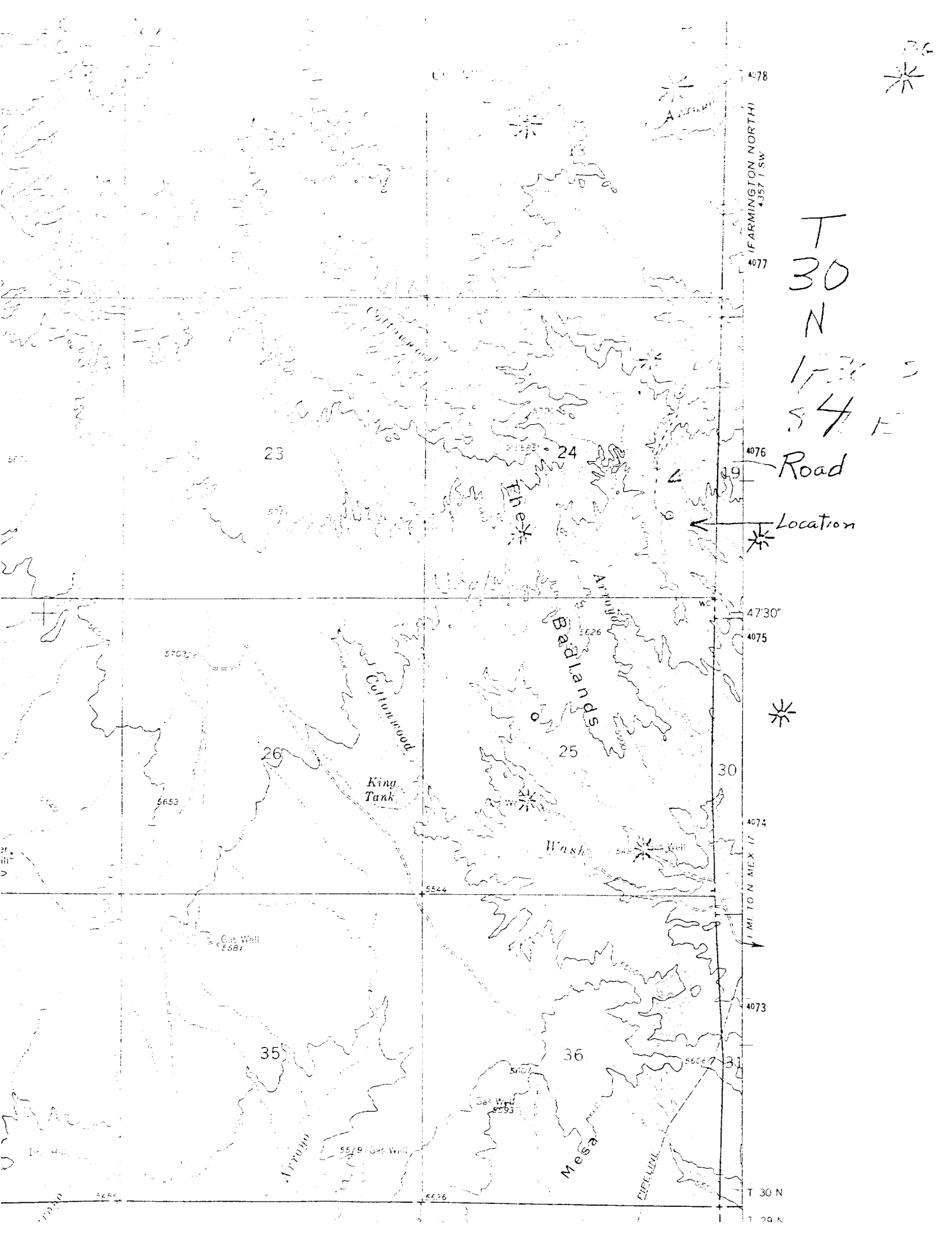

T
30
N
1730 S
54 E

Road
Location

FARMINGTON NORTH
4357 1 SW

47'30"

4074

4073

T 30 N

T 29 N

NEW MEXICO OIL CONSERVATION COMMISSION
WELL LOCATION AND ACREAGE DEDICATION PLAT

Form C-102
Supersedes C-128
Effective 1-1-61

All distances must be from the outer boundaries of the Section.

Operator ELLIOTT OIL COMPANY		Lease HAGOOD		Well No. 1-E
Unit Letter I	Section 24	Township 30 NORTH	Range 14 WEST	County SAN JUAN
Actual Footage Location of Well: 1430 feet from the SOUTH line and 840 feet from the EAST line				
Ground Level Elev. 5608	Producing Formation DAKOTA	Pool Basin Dakota	Dedicated Acreage: 295.31 Acres	

1. Outline the acreage dedicated to the subject well by colored pencil or hatchure marks on the plat below.
2. If more than one lease is dedicated to the well, outline each and identify the ownership thereof (both as to working interest and royalty).
3. If more than one lease of different ownership is dedicated to the well, have the interests of all owners been consolidated by communitization, unitization, force-pooling, etc?

☐ Yes ☐ No If answer is "yes," type of consolidation _____

If answer is "no," list the owners and tract descriptions which have actually been consolidated. (Use reverse side of this form if necessary.) _____

No allowable will be assigned to the well until all interests have been consolidated (by communitization, unitization, forced-pooling, or otherwise) or until a non-standard unit, eliminating such interests, has been approved by the Commission.

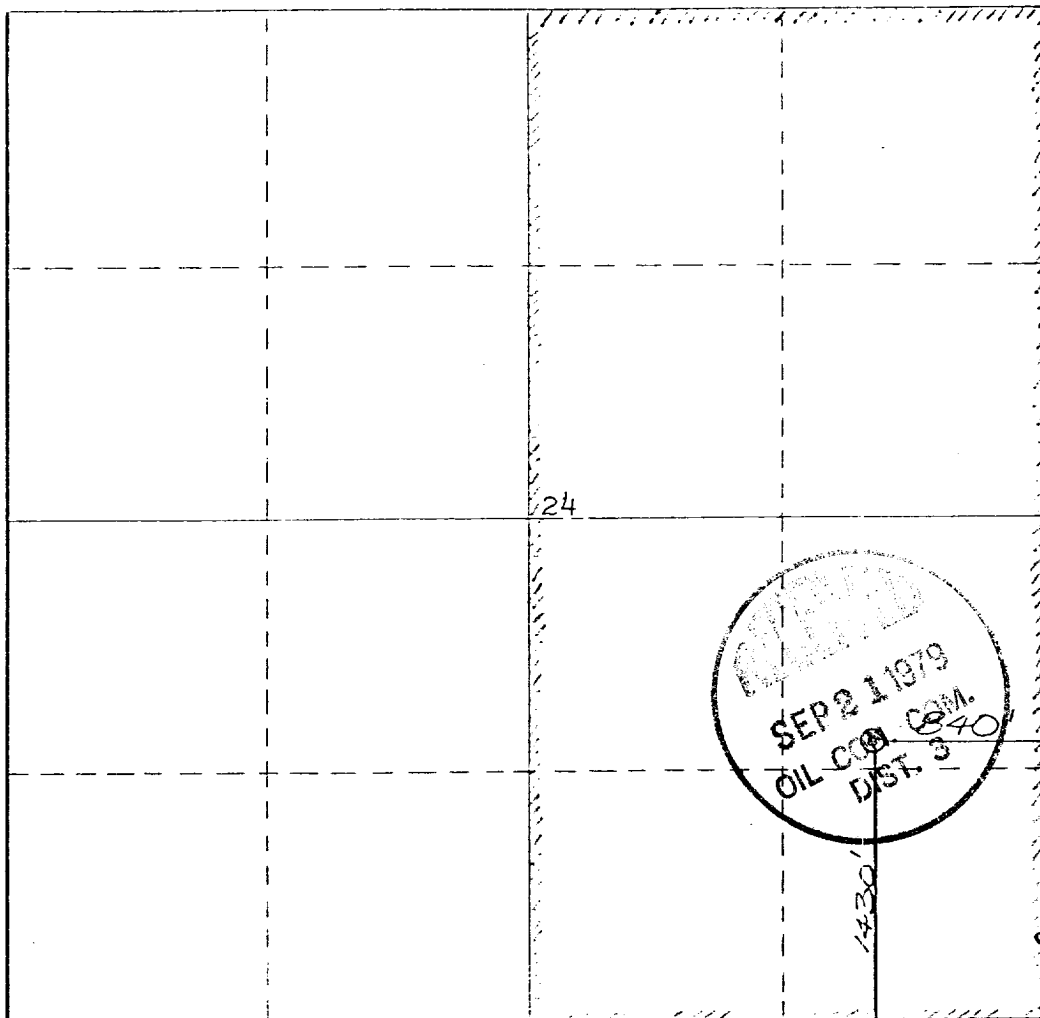

CERTIFICATION

I hereby certify that the information contained herein is true and complete to the best of my knowledge and belief.

Curtis J. Little

Name **Curtis J. Little**
AGENT

Position
ELLIOTT OIL COMPANY

Company
September 20, 1979

Date

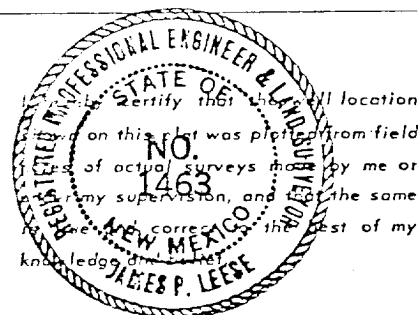

Date Surveyed
September 7, 1979

Registered Professional Engineer
and/or Land Surveyor

James P. Leese

James P. Leese

Certificate No.

1463

0 330 660 990 1320 1650 1980 2310 2640 2970 3300 3630 3960 4290 4620 4950 5280 5610 5940 6270 6600 6930 7260 7590 7920 8250 8580 8910 9240 9570 9900 0