

Submit 3 Copies To Appropriate District Office  
 District I  
 1625 N. French Dr., Hobbs, NM 88240  
 District II  
 1301 W. Grand Ave., Artesia, NM 88210  
 District III  
 1000 Rio Brazos Rd., Aztec, NM 87410  
 District IV  
 1220 S. St. Francis Dr., Santa Fe, NM 87505

State of New Mexico  
 Energy, Minerals and Natural Resources

Form C-103  
 Revised March 25, 1999

OIL CONSERVATION DIVISION  
 1220 South St. Francis Dr.  
 Santa Fe, NM 87505

WELL API NO. 30-045-26514
5. Indicate Type of Lease STATE <input type="checkbox"/> FEE <input checked="" type="checkbox"/>
6. State Oil & Gas Lease No. NM 024158
7. Lease Name or Unit Agreement Name:  AMOCO
8. Well No.  1
9. Pool name or Wildcat FLORA VISTA FRUITLAND (76600)
10. Elevation (Show whether DR, RKB, RT, GR, etc.) 5656' GR

**SUNDRY NOTICES AND REPORTS ON WELLS**  
 (DO NOT USE THIS FORM FOR PROPOSALS TO DRILL OR TO DEEPEN OR PLUG BACK TO A DIFFERENT RESERVOIR. USE "APPLICATION FOR PERMIT" (FORM C-101) FOR SUCH PROPOSALS.)

1. Type of Well:  
 Oil Well  Gas Well  Other

2. Name of Operator  
 TEXAKOMA OIL & GAS CORPORATION

3. Address of Operator  
 5400 LBJ FREEWAY, SUITE 500, DALLAS, TX 75240

4. Well Location  
 Unit Letter A : 810 feet from the NORTH line and 880 feet from the EAST line  
 Section 21 Township 30N Range 12W NMPM County SAN JUAN

11. Check Appropriate Box to Indicate Nature of Notice, Report or Other Data

<b>NOTICE OF INTENTION TO:</b>	<b>SUBSEQUENT REPORT OF:</b>
PERFORM REMEDIAL WORK <input type="checkbox"/>	REMEDIAL WORK <input type="checkbox"/>
PLUG AND ABANDON <input checked="" type="checkbox"/>	ALTERING CASING <input type="checkbox"/>
TEMPORARILY ABANDON <input type="checkbox"/>	COMMENCE DRILLING OPNS. <input type="checkbox"/>
CHANGE PLANS <input type="checkbox"/>	PLUG AND ABANDONMENT <input type="checkbox"/>
PULL OR ALTER CASING <input type="checkbox"/>	CASING TEST AND CEMENT JOB <input type="checkbox"/>
MULTIPLE COMPLETION <input type="checkbox"/>	OTHER: <input type="checkbox"/>
OTHER: <input type="checkbox"/>	

12. Describe proposed or completed operations. (Clearly state all pertinent details, and give pertinent dates, including estimated date of starting any proposed work). SEE RULE 1103. For Multiple Completions: Attach wellbore diagram of proposed completion or recompilation.

- Texakoma proposes to plug and abandon the Amoco #1 well as follows:
1. Rig up service unit. Trip in hole with 1 1/4" tubing to PBTD of 1880'.
  2. Pump 20 sacks Class B Neat Cement and displace.
  3. Trip out tubing to 1300' and wait ~~one~~ hour on cement 3
  4. Trip in hole and tag top of cement at 1450'. Pump adequate cement to circulate to surface. Trip out of hole ~~and~~ tubing.
  5. Top off cement at surface, filling annular space and cellar with cement.
  6. Cut off wellhead and erect dry hole marker.



*Perf @ 260'*

I hereby certify that the information above is true and complete to the best of my knowledge and belief.

SIGNATURE Rodney Kiel TITLE Operations Engineer DATE 10/10/02

Type or print name Rodney Kiel Telephone No. 972-701-9106

(This space for State use)

APPROVED BY \_\_\_\_\_ TITLE \_\_\_\_\_ DATE OCT 16 2002

Conditions of approval, if any:



**Texakoma Oil & Gas Corp.  
Amoco #1  
Flora Vista Fruitland Field  
San Juan County, New Mexico**

Sec 21 - T30N - R12W EL: 5,656' (GL)

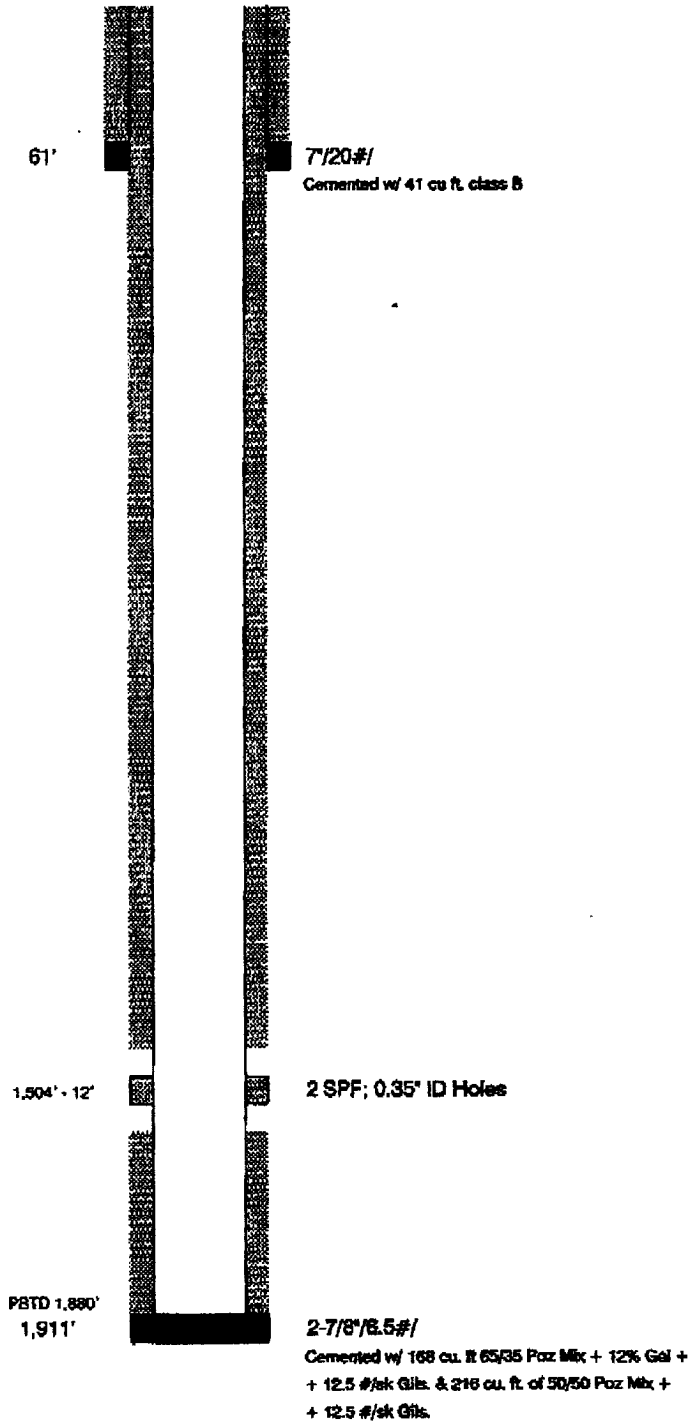

Not to Scale  
dpc

