

UNITED STATES
DEPARTMENT OF THE INTERIOR
BUREAU OF LAND MANAGEMENT

RECEIVED

Sundry Notices and Reports on Wells

19 JUN 18 PM 2:59

070-FARMINGTON, NM

1. Type of Well
GAS

5. Lease Number
SF-079962
6. If Indian, All. or
Tribe Name

2. Name of Operator

**BURLINGTON
RESOURCES**

OIL & GAS COMPANY

7. Unit Agreement Name

3. Address & Phone No. of Operator

PO Box 4289, Farmington, NM 87499 (505) 326-9

8. Well Name & Number
Payne Com #1A

9. API Well No.
30-045-29912

4. Location of Well, Footage, Sec., T, R, M

1595' FSL, 1200' FEL, Sec. 26, T-30-N, R-11-W, NMPM

10. Field and Pool
Blanco Mesaverde

11. County and State
San Juan Co, NM

12. CHECK APPROPRIATE BOX TO INDICATE NATURE OF NOTICE, REPORT, OTHER DATA

Type of Submission

Type of Action

- | | | |
|--|---|--|
| <input checked="" type="checkbox"/> Notice of Intent | <input type="checkbox"/> Abandonment | <input type="checkbox"/> Change of Plans |
| <input type="checkbox"/> Subsequent Report | <input type="checkbox"/> Recompletion | <input type="checkbox"/> New Construction |
| <input type="checkbox"/> Final Abandonment | <input type="checkbox"/> Plugging Back | <input type="checkbox"/> Non-Routine Fracturing |
| | <input type="checkbox"/> Casing Repair | <input type="checkbox"/> Water Shut off |
| | <input type="checkbox"/> Altering Casing | <input type="checkbox"/> Conversion to Injection |
| | <input checked="" type="checkbox"/> Other - Location Change | |

13. Describe Proposed or Completed Operations

The subject well has been moved from 1860' FSL, 1430' FEL, to a new location of 1595' FSL, 1200' FEL. A revised plat, cut & fill diagram, and topographical map are attached.

14. I hereby certify that the foregoing is true and correct.

Signed [Signature] Title Regulatory Administrator Date 6/17/99
vkh

(This space for Federal or State Office use)
APPROVED BY [Signature] Title [Signature] Date 6/25/99
CONDITION OF APPROVAL, if any:

District I
PO Box 1980, Hobbs, NM 88241-1980

State of New Mexico
Energy, Minerals & Natural Resources Department

Form C-102
Revised February 21, 1994
Instructions on back
Submit to Appropriate District Office
State Lease - 4 Copies
Fee Lease - 3 Copies

District II
PO Drawer 00, Artesia, NM 88211-0719

OIL CONSERVATION DIVISION
PO Box 2088
Santa Fe, NM 87504-2088

AUG 18 1999 PM 2:59

AMENDED REPORT

District III
1000 Rio Brazos Rd., Aztec, NM 87410

District IV
PO Box 2088, Santa Fe, NM 87504-2088

070 FARMINGTON, NM

WELL LOCATION AND ACREAGE DEDICATION PLAT

¹ API Number 30-045-29912		² Pool Code 72319		³ Pool Name Blanco Mesaverde	
⁴ Property Code 7379		⁵ Property Name PAYNE COM			⁶ Well Number 1A
⁷ OGRID No. 14538		⁸ Operator Name BURLINGTON RESOURCES OIL & GAS COMPANY			⁹ Elevation 5910'

¹⁰ Surface Location

UL or lot no.	Section	Township	Range	Lot 10n	Feet from the	North/South line	Feet from the	East/West line	County
I	26	30N	11W		1595	SOUTH	1200	EAST	SAN JUAN

¹¹ Bottom Hole Location If Different From Surface

UL or lot no.	Section	Township	Range	Lot 10n	Feet from the	North/South line	Feet from the	East/West line	County

¹² Dedicated Acres S/320	¹³ Joint or Infill	¹⁴ Consolidation Code	¹⁵ Order No.
--	-------------------------------	----------------------------------	-------------------------

NO ALLOWABLE WILL BE ASSIGNED TO THIS COMPLETION UNTIL ALL INTERESTS HAVE BEEN CONSOLIDATED OR A NON-STANDARD UNIT HAS BEEN APPROVED BY THE DIVISION

¹⁶

Revised to show new location

5265.48'

5324.88'

26

3

NMSF-079962

4

5

NMSF-078144

6

7

1595'

2603.70'

2604.36'

2630.76'

2655.84'

¹⁷ OPERATOR CERTIFICATION

I hereby certify that the information contained herein is true and complete to the best of my knowledge and belief

Peggy Bradfield
Signature

Peggy Bradfield
Printed Name

Regulatory Administrator
Title

6-17-99
Date

¹⁸ SURVEYOR CERTIFICATION

I hereby certify that the well location shown on this plat was plotted from field notes of actual surveys made by me or under my supervision, and that the same is true and correct to the best of my belief.

MAY 19, 1999
Date of Survey

Signature and Seal of Professional Surveyor



Certificate Number 6857

RECEIVED
AUG 27 1999
OIL CON. DIV.
DIST. 3

PLAT #1

BURLINGTON RESOURCES OIL & GAS COMPANY PAYNE COM #1A
 1595' FSL & 1200' FEL, SECTION 26, T30N, R11W, NMPM
 SAN JUAN COUNTY, NEW MEXICO
 GROUND ELEVATION: 5910' DATE: MAY 19, 1999

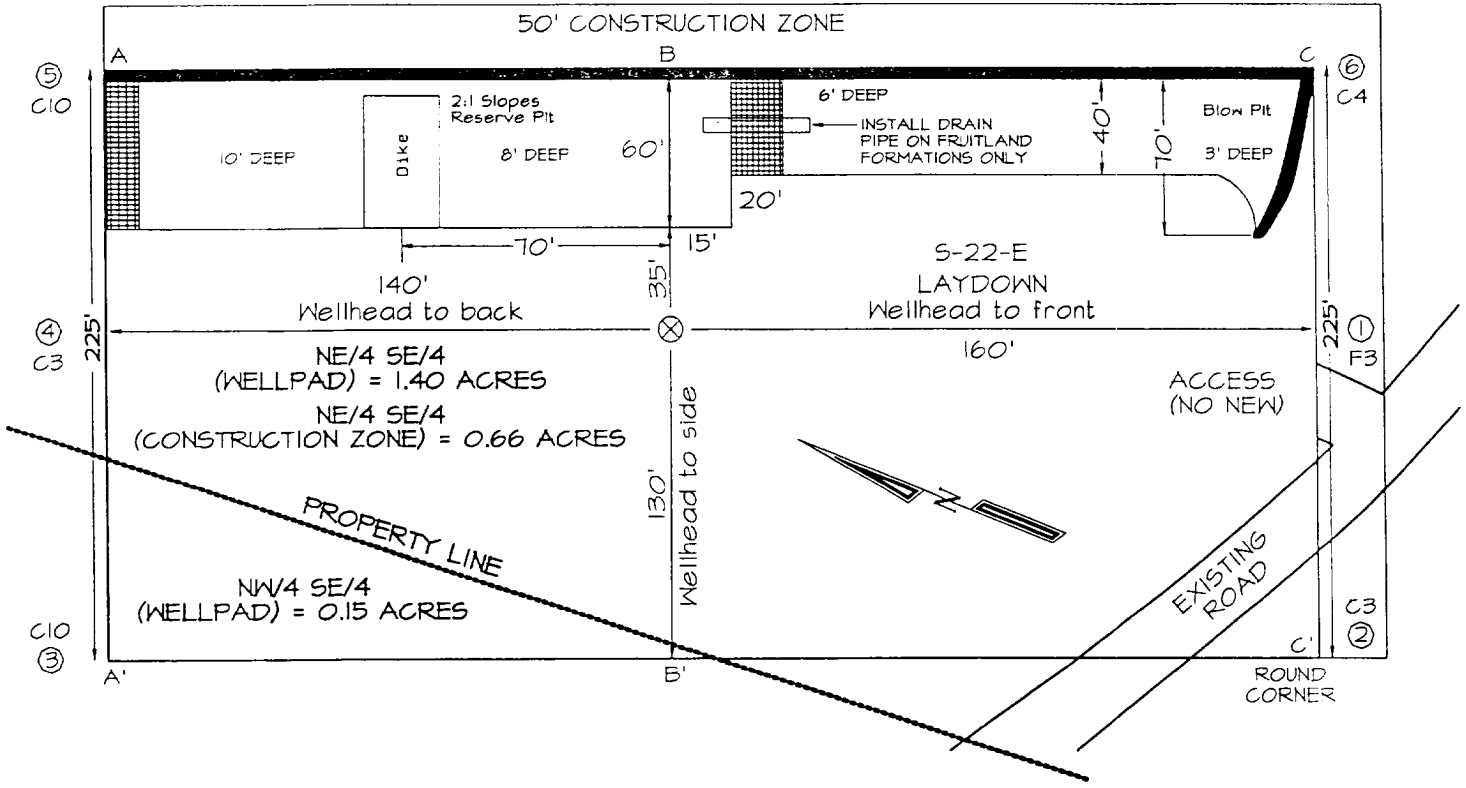

Reserve Pit Dike: to be 8' above Deep side (overflow - 3' wide and 1' above shallow side).
 Blow Pit: overflow pipe halfway between top and bottom and to extend over plastic liner and into blow pit.

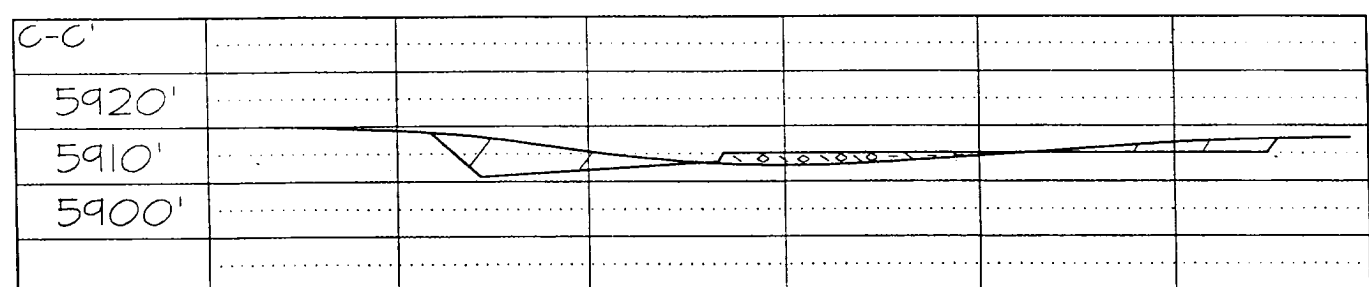
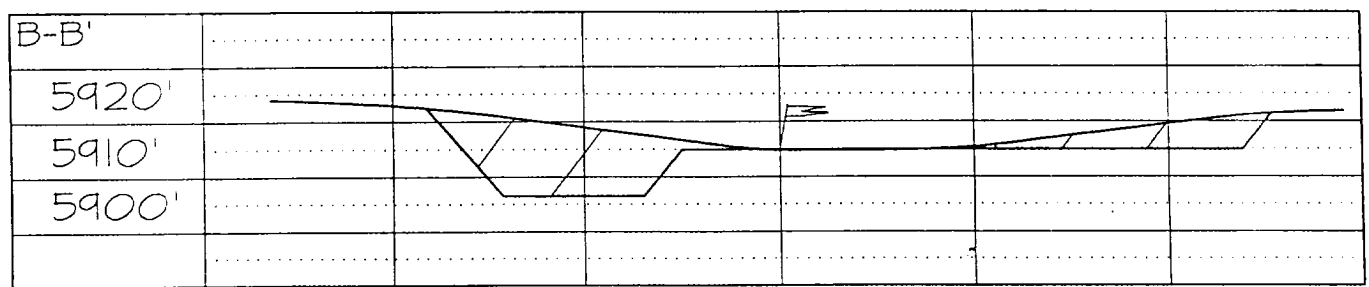
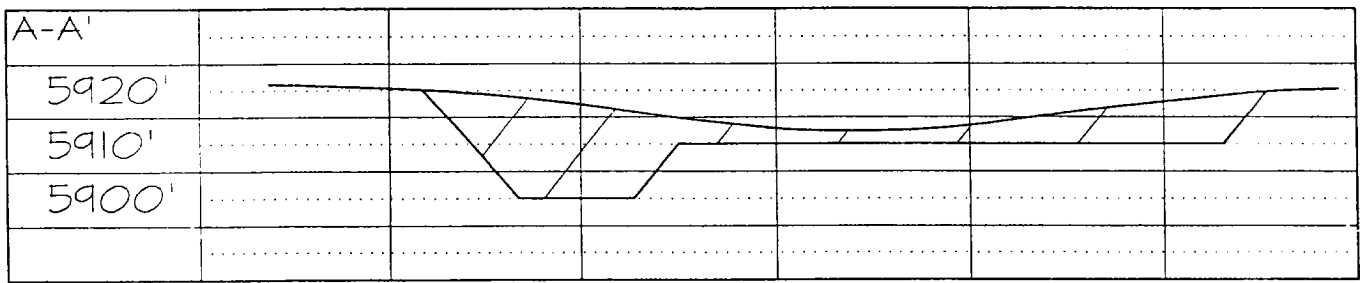

Note: Contractor should call One-Call for location of any marked or unmarked buried pipelines or cables on well pad and/or access road at least two (2) working days prior to construction

BURLINGTON RESOURCES OIL & GAS COMPANY PAYNE COM #1A

1595' FSL & 1200' FEL, SECTION 26, T30N, R11W, N.M.P.M.
SAN JUAN COUNTY, NEW MEXICO

APD MAP #1

NO NEW CONSTRUCTION
NE/SW SECTION 26, T30N, R11W.

EXISTING
R.O.W.

