

submitted in lieu of Form 3160-5

UNITED STATES  
DEPARTMENT OF THE INTERIOR  
BUREAU OF LAND MANAGEMENT

Sundry Notices and Reports on Wells

1. Type of Well  
GAS

2. Name of Operator

**BURLINGTON  
RESOURCES**

OIL & GAS COMPANY

3. Address & Phone No. of Operator

PO Box 4289, Farmington, NM 87499 (505) 326-9700

4. Location of Well, Footage, Sec., T, R, M

1030' FSL, 875' FEL, Sec. 35, T-30-N, R-10-W, NMPM

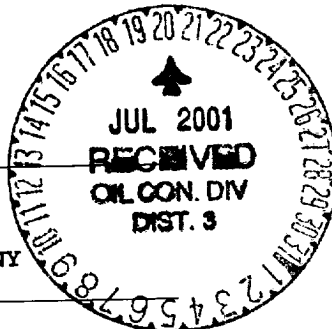

5. Lease Number  
NM-04240

6. If Indian, All. or  
Tribe Name

7. Unit Agreement Name

8. Well Name & Number  
Kelly #2B

9. API Well No.  
30-045-30418

10. Field and Pool  
Blanco Mesaverde/  
Otero Chacra

11. County and State  
San Juan Co, NM

12. CHECK APPROPRIATE BOX TO INDICATE NATURE OF NOTICE, REPORT, OTHER DATA

Type of Submission

- ☒ Notice of Intent  
☐ Subsequent Report  
☐ Final Abandonment

Type of Action

- ☐ Abandonment ☒ Change of Plans  
☐ Recompletion ☐ New Construction  
☐ Plugging Back ☐ Non-Routine Fracturing  
☐ Casing Repair ☐ Water Shut off  
☐ Altering Casing ☐ Conversion to Injection  
☐ Other -

13. Describe Proposed or Completed Operations

Attached is the revised laydown plat and cut & fill diagram. Verbal approval from Bill Liese, BLM, on 7-16-01.

14. I hereby certify that the foregoing is true and correct.

Signed [Signature] Title Regulatory Supervisor Date 7/16/01  
TLW

(This space for Federal or State Office use)

APPROVED BY [Signature] Title EPS Date 7/18/01

CONDITION OF APPROVAL, if any:

Title 18 U.S.C. Section 1001, makes it a crime for any person knowingly and willfully to make to any department or agency of the United States any false, fictitious or fraudulent statements or representations as to any matter within its jurisdiction.

NMCCD

**BURLINGTON RESOURCES OIL & GAS, INC.**  
**KELLY 2B, 1030 FSL 875 FEL**  
**SECTION 35, T-30-N, R-10-W, N.M.P.M., SAN JUAN COUNTY, NEW MEXICO**  
**GROUND ELEVATION: 6095, DATE: AUGUST 24,2000**

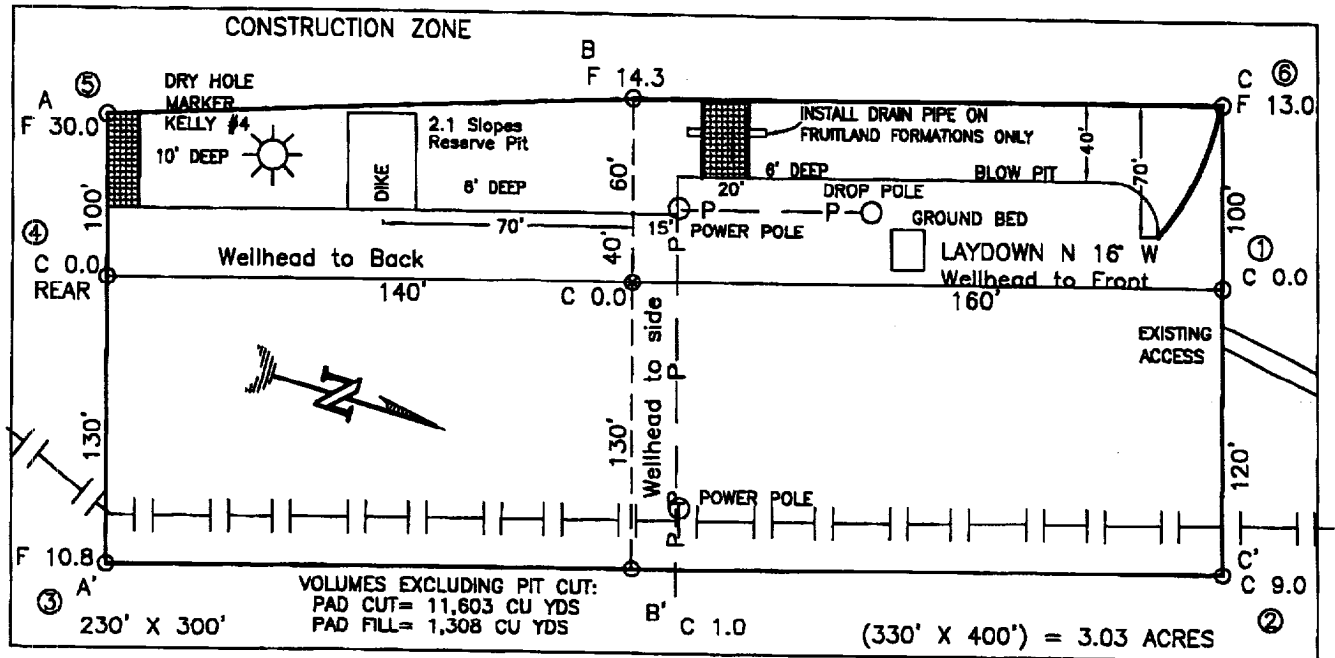

RESERVE PIT DIKE: TO BE 8' ABOVE DEEP SIDE (OVERFLOW - 3' WIDE AND 1' ABOVE SHALLOW SIDE).  
 BLOW PIT: OVERFLOW PIPE HALFWAY BETWEEN TOP AND BOTTOM AND TO EXTEND OVER PLASTIC LINER AND INTO BLOW PIT.

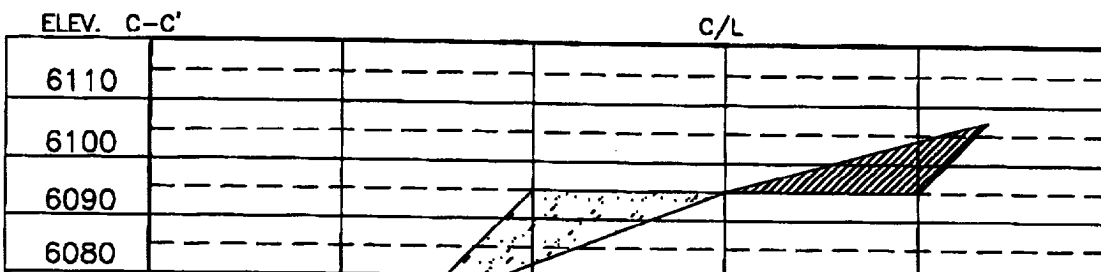
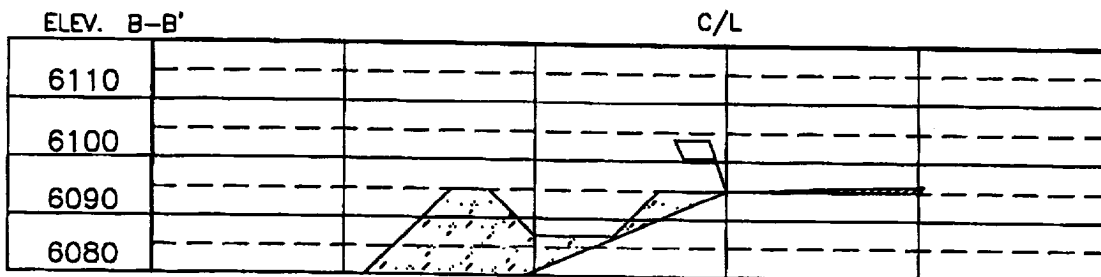
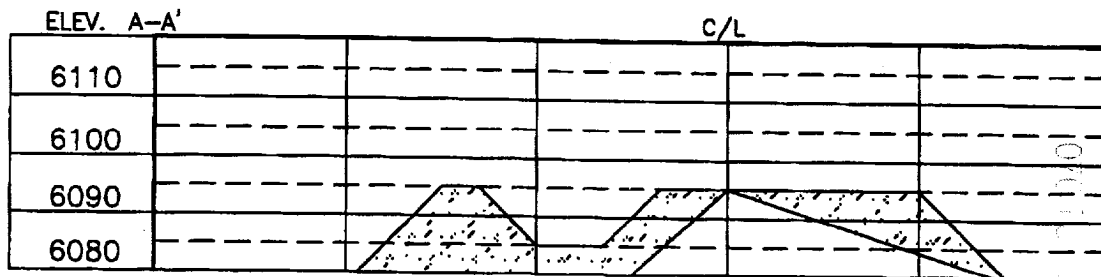

NOTE: CONTRACTOR SHOULD CALL ONE-CALL FOR LOCATION OF ANY MARKED OR UNMARKED BURIED PIPELINES OR CABLES ON WELL PAD AND OR ACCESS ROAD AT LEAST TWO (2) WORKING DAYS PRIOR TO CONSTRUCTION.

DRAWN BY: A.G.

ROW# B0081

CABLE B0081008

DATE 08/01/00