

UNITED STATES
DEPARTMENT OF THE INTERIOR
BUREAU OF LAND MANAGEMENT

FORM APPROVED
OMB NO. 1004-0135
Expires: November 30, 2000

SUNDRY NOTICES AND REPORTS ON WELLS
Do not use this form for proposals to drill or to re-enter an abandoned well. Use form 3160-3 (APD) for such proposals.

SUBMIT IN TRIPLICATE - Other instructions on reverse side.

1. Type of Well <input type="checkbox"/> Oil Well <input checked="" type="checkbox"/> Gas Well <input type="checkbox"/> Other	5. Lease Serial No. NMSF - 078116
2. Name of Operator AMOCO PRODUCTION COMPANY	6. If Indian, Allottee or Tribe Name
3a. Address P.O. BOX 3092 HOUSTON, TX 77253	7. If Unit or CA/Agreement, Name and/or No.
4. Location of Well (Footage, Sec., T., R., M., or Survey Description) Sec 24 T30N R10W Mer SWNE 2585FNL 1445FEL 37.48000 N Lat, 107.49800 W Lon	8. Well Name and No. FLORANCE 121M
Contact: MARY CORLEY, DIV. 118 E-Mail: corley@blm.gov	9. API Well No. 30-045-30609
Phone No. (include area code) 281.366.4491 FX: 281.366.0700	10. Field and Pool, or Exploratory BASIN DAKOTA/BLANCO MESAVERDE
	11. County or Parish, and State SAN JUAN COUNTY, NM

12. CHECK APPROPRIATE BOX(ES) TO INDICATE NATURE OF NOTICE, REPORT, OR OTHER DATA

TYPE OF SUBMISSION	TYPE OF ACTION
<input checked="" type="checkbox"/> Notice of Intent	<input type="checkbox"/> Acidize
<input type="checkbox"/> Subsequent Report	<input type="checkbox"/> Deepen
<input type="checkbox"/> Final Abandonment Notice	<input type="checkbox"/> Fracture Treat
	<input type="checkbox"/> Production (Start/Resume)
	<input type="checkbox"/> Alter Casing
	<input type="checkbox"/> Reclamation
	<input type="checkbox"/> Casing Repair
	<input type="checkbox"/> Recomplete
	<input type="checkbox"/> Change Plans
	<input type="checkbox"/> Temporarily Abandon
	<input type="checkbox"/> Convert to Injection
	<input type="checkbox"/> Plug and Abandon
	<input type="checkbox"/> Plug Back
	<input type="checkbox"/> Water Disposal
	<input type="checkbox"/> Water Shut-Off
	<input type="checkbox"/> Well Integrity
	<input checked="" type="checkbox"/> APDCH

13. Describe Proposed or Completed Operation (clearly state all pertinent details, including estimated starting date of any proposed work and approximate duration thereof. If the proposal is to deepen directionally or recomplete horizontally, give subsurface locations and measured and true vertical depths of all pertinent markers and zones. Attach the Bond under which the work will be performed or provide the Bond No. on file with BLM/BIA. Required subsequent reports shall be filed within 30 days following completion of the involved operations. If the operation results in a multiple completion or recompletion in a new interval, a Form 3160-4 shall be filed once testing has been completed. Final Abandonment Notices shall be filed only after all requirements, including reclamation, have been completed, and the operator has determined that the site is ready for final inspection.)

Notice of Staking Submitted 02/26/2001. On 03/27/2001, Amoco Production Company submitted a request for permission to drill the subject well at the following location: 2585' FNL & 1445' FEL Section 24, T30N, T10W. Approval was granted on 06/08/2001.

Amoco respectfully request permission to amend the drilling location from the above stated location to: 1875' FNL & 700' FEL Section 24, T30N, T10W.

Attached please find amended Form C-102 and associated documents.

14. I hereby certify that the foregoing is true and correct.	
Electronic Submission #6735 verified by the BLM Well Information System For AMOCO PRODUCTION COMPANY, sent to the Farmington Committed to AFMSS for processing by Maurice Johnson on 08/30/2001 ()	
Name (Printed/Typed) MARY CORLEY	Title AUTHORIZED REPRESENTATIVE
Signature	Date 08/27/2001

THIS SPACE FOR FEDERAL OR STATE OFFICE USE

Approved By <i>Robert N. McNeal</i>	Title <i>EP Spec.</i>	Date <i>9-28-01</i>
Conditions of approval, if any, are attached. Approval of this notice does not warrant or certify that the applicant holds legal or equitable title to those rights in the subject lease which would entitle the applicant to conduct operations thereon.	Office <i>F.F.O.</i>	

Title 18 U.S.C. Section 1001 and Title 43 U.S.C. Section 1212, make it a crime for any person knowingly and willfully to make to any department or agency of the United States any false, fictitious or fraudulent statements or representations as to any matter within its jurisdiction.

**** ORIGINAL ** ORIGINAL ** ORIGINAL ** ORIGINAL ** ORIGINAL ** ORIGINAL ** ORIGINAL ** ORIGINAL ****

District I
 PO Box 1930, Hobbs NM 88241-1980
 District II
 PO Drawer KK, Artesia, NM 87211-0719
 District III
 1000 Rio Brazos Rd., Aztec, NM 87410
 District IV
 PO Box 2088, Santa Fe, NM 87504-2088

State of New Mexico
 Energy, Minerals & Natural Resources Department

OIL CONSERVATION DIVISION
 PO Box 2088
 Santa Fe, NM 87504-2088

Form C-102
 Revised February 21, 1994

Instructions on back
 Submit to Appropriate District Office
 State Lease - 4 Copies
 Fee Lease - 3 Copies

AMENDED REPORT

WELL LOCATION AND ACREAGE DEDICATION PLAT

¹ API Number 30.045.30609		² Pool Code 71599-72319		³ Pool Name BASIN DAKOTA & BLANCO MESQUERDE	
⁴ Property Code 000518		⁵ Property Name Florance			⁶ Well Number # 121M
⁷ OGRID No. 000998		⁸ Operator Name AMOCO PRODUCTION COMPANY			⁹ Elevation 6284

¹⁰ Surface Location

UL or Lot No.	Section	Township	Range	Lot Idn	Feet from the	North/South line	Feet from the	East/West line	County
H (Lot 8)	24	30 N	10 W		1875	NORTH	700	EAST	SAN JUAN

¹¹ Bottom Hole Location If Different From Surface

⁷ UL or lot no.	Section	Township	Range	Lot Idn	Feet from the	North/South line	Feet from the	East/West line	County

¹² Dedicated Acres 315.32	¹³ Joint or Infill	¹⁴ Consolidation Code	¹⁵ Order No.
---	-------------------------------	----------------------------------	-------------------------

NO ALLOWABLE WILL BE ASSIGNED TO THIS COMPLETION UNTIL ALL INTERESTS HAVE BEEN CONSOLIDATED
 OR A NON-STANDARD UNIT HAS BEEN APPROVED BY THE DIVISION

	<p>¹⁷ OPERATOR CERTIFICATION</p> <p>I hereby certify that the information contained herein is true and complete to the best of my knowledge and belief.</p> <p>Signature: <i>Mary Corley</i> Printed Name: MARY CORLEY Title: SR. REGULATORY ANALYST Date: 8.27.2001</p>
	<p>¹⁸ SURVEYOR CERTIFICATION</p> <p>I hereby certify that the well location shown on this plat was plotted from field notes of actual surveys made by me or under my supervision, and that the same is true and correct to the best of my belief.</p> <p>August 14, 2001 Date of Survey</p> <p>Signature and Seal of Professional Surveyor 7016 Certificate Number</p>

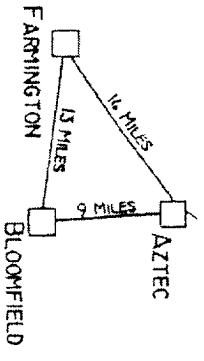
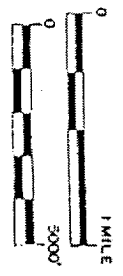
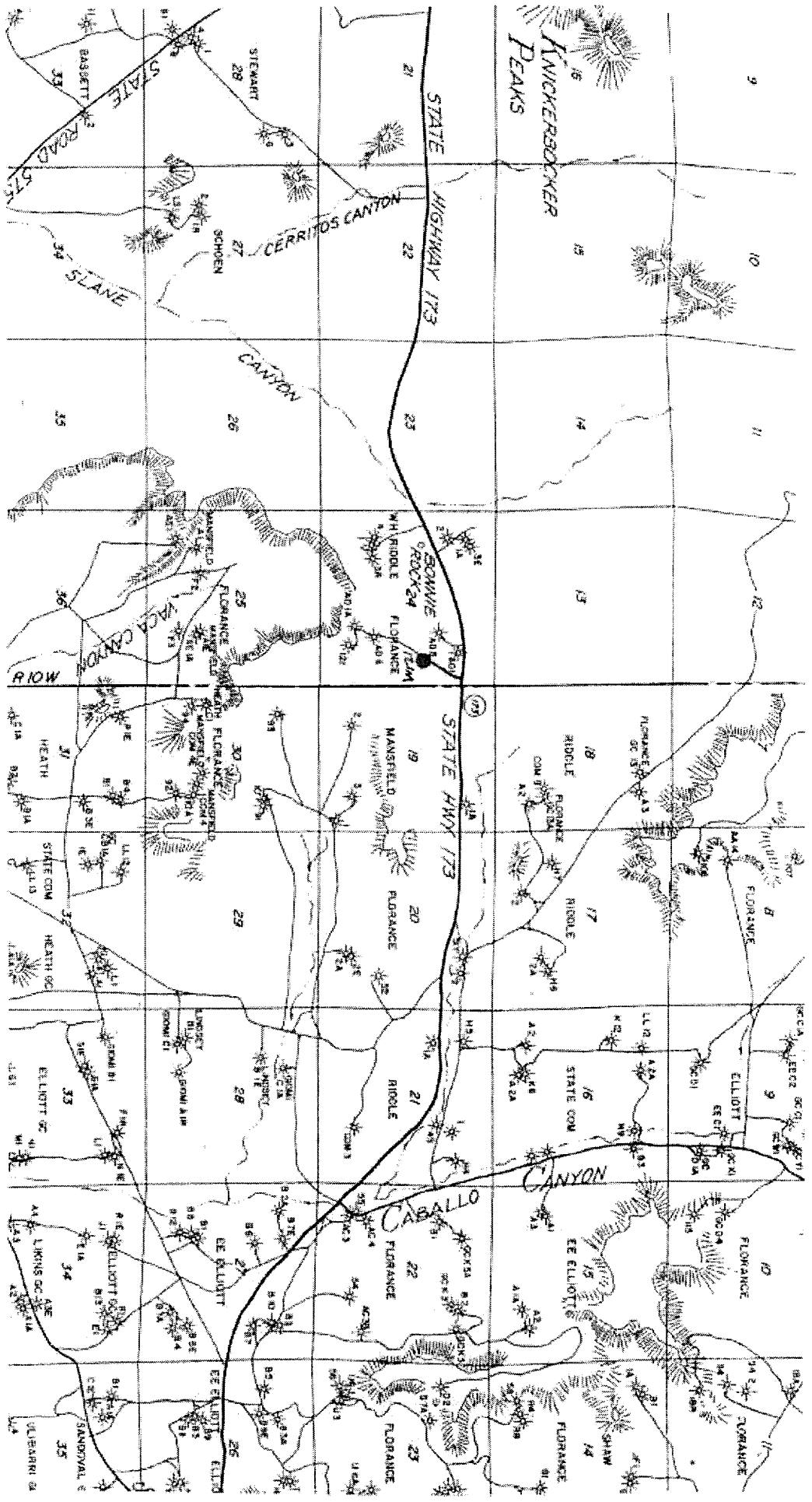

STATE Hwy 173

9.4 miles
0 ← 0.9
Boronic
Rock

LAT: 37°48.0'
LONG: 107°49.8'
 AMOCO PRODUCTION COMPANY
Florence # 121M
 NE¼ Sec. 24, T30N, R10W, NMPM
 RAIL POINT:
 MUD POINT:
 CEMENT POINT:

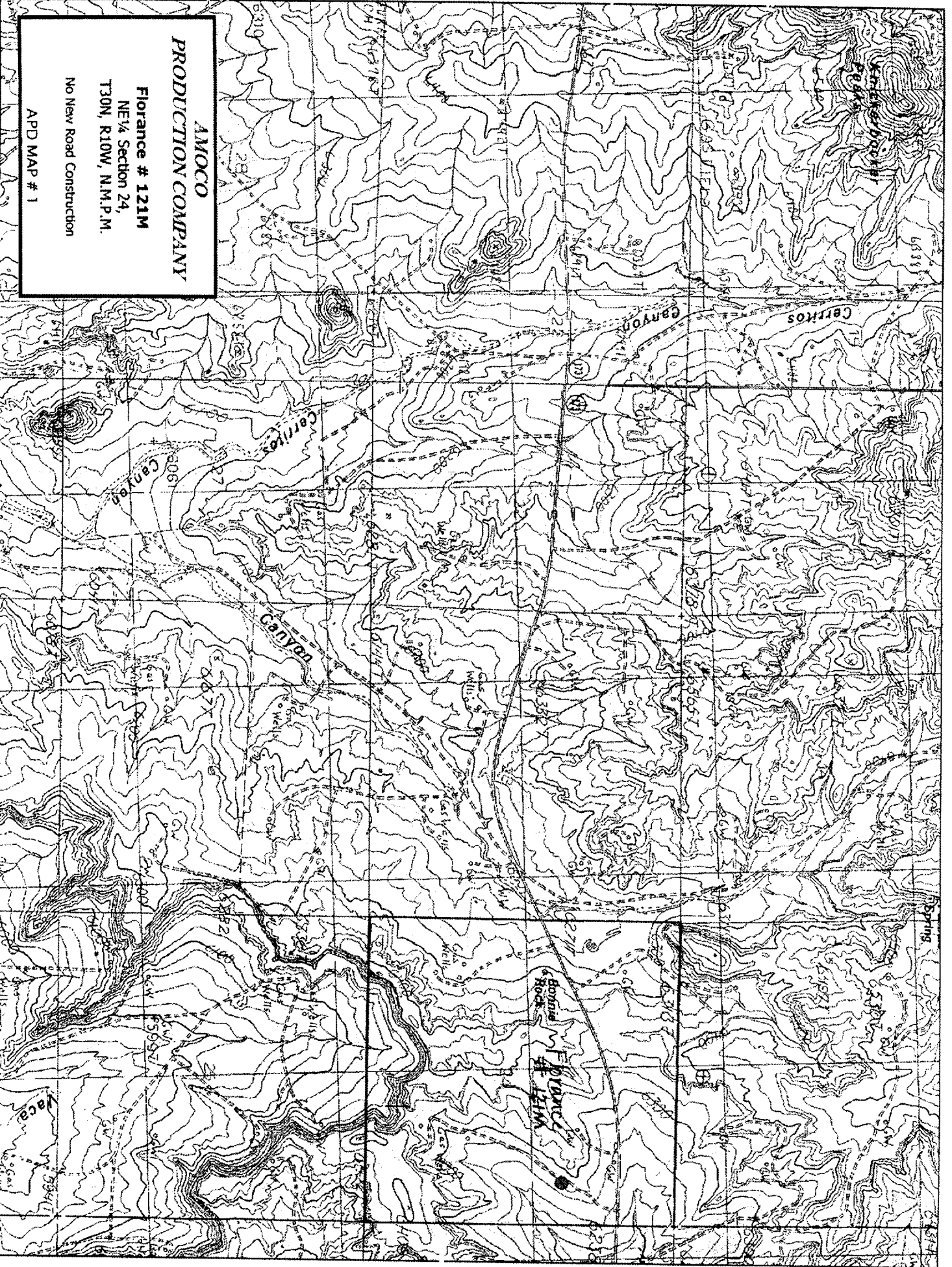

AMOCO
PRODUCTION COMPANY

Florance # 121M
NE 1/4 Section 24,
T30N, R10W, N.M.P.M.

No New Road Construction

APD MAP # 1

PAD LAYOUT PLAN & PROFILE
AMOCO PRODUCTION COMPANY
 Florange # 121M
 1875' F/NL 700' F/EL
 SEC. 24, T30N, R10W, N.M.P.M.
 SAN JUAN COUNTY, NEW MEXICO

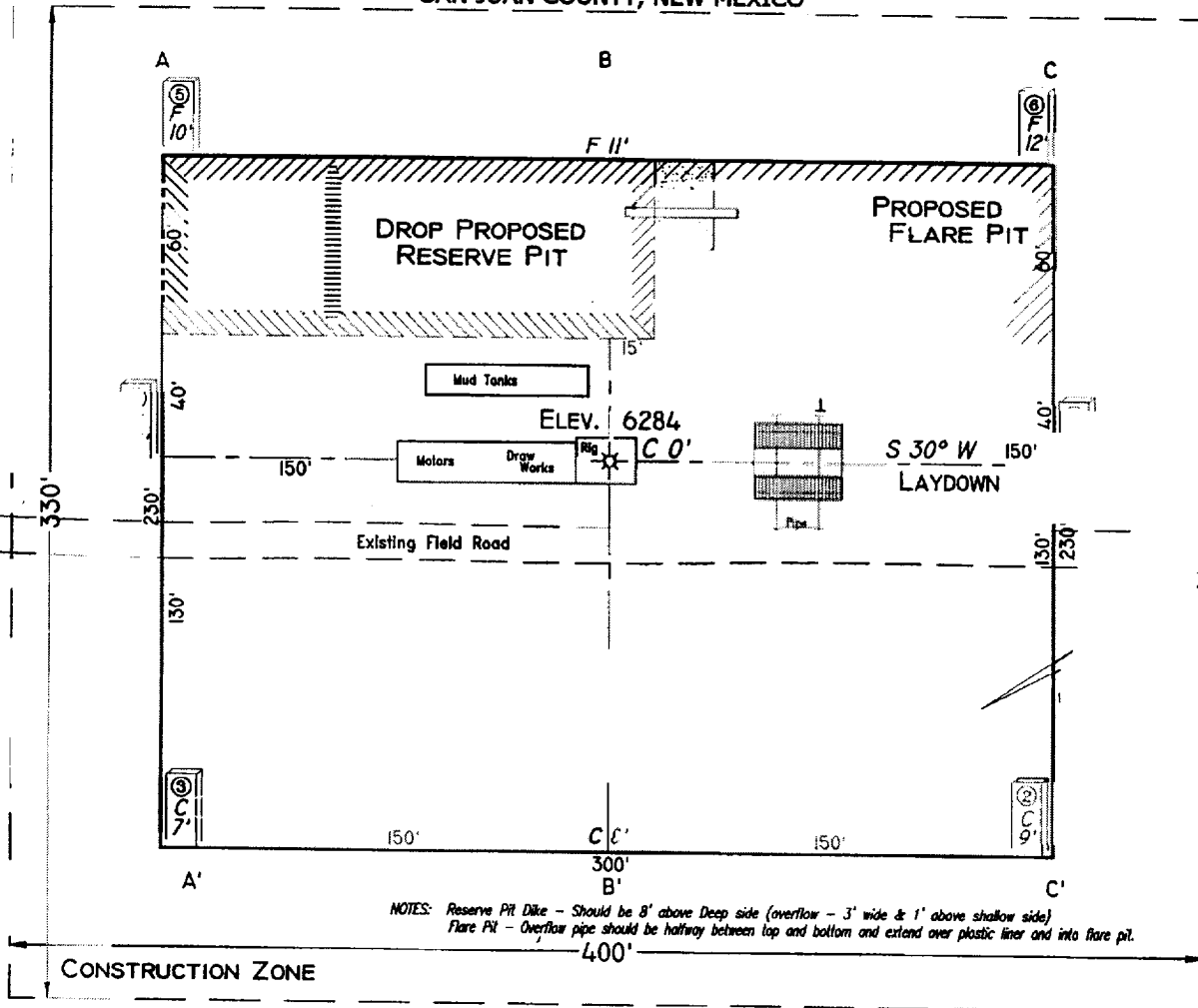

Area of Construction Zone - 330'x400' or 3.03 acres, more or less.

SCALE: 1"=60'-HORIZ.
 1"=40'-VERT.

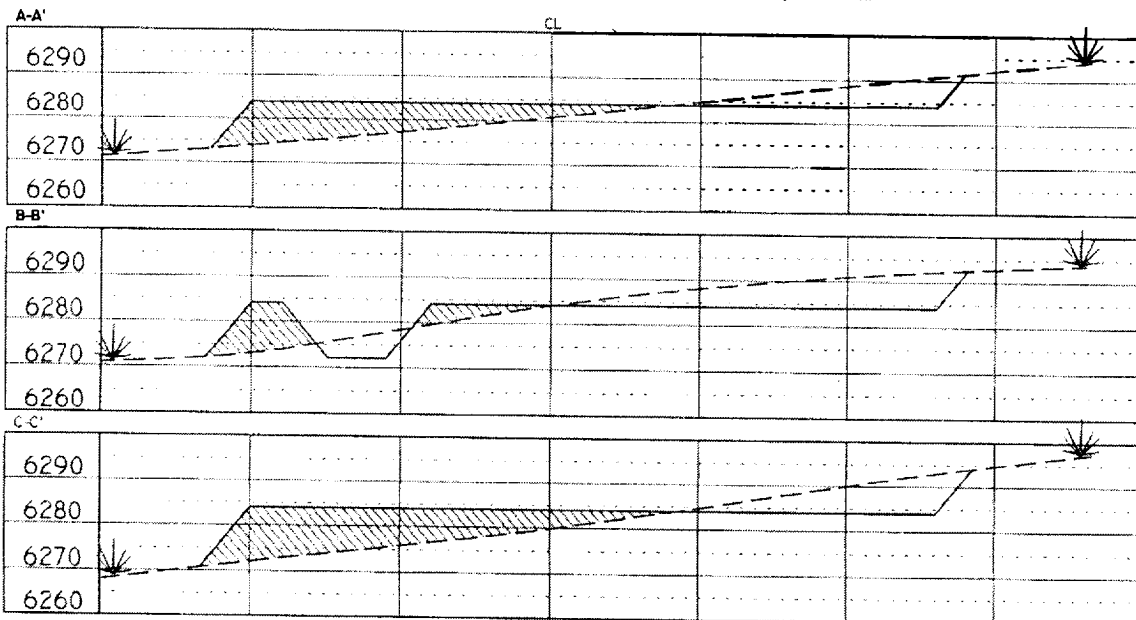

Cuts and fills shown are approximate - final finished elevation is to be adjusted so earthwork will balance. Corner stakes are approximate and do not include additional areas needed for sideslopes and drainages. Final Pad Dimensions are to be verified by Contractor.

VANN SURVEYS
 P. O. Box 1306
 Farmington, NM