

October 24, 1962.

Mr. Emery C. Arnold, Supervisor
District No. 3
New Mexico Oil Conservation Commission
1000 Rio Brazos Road
Aztec, New Mexico.

Dear Mr. Arnold:

Re: La Plata Gathering System, Inc. -
San Juan 32-5 Unit - Well No. 3-24
Unit L - Section 24 - 32-N - 6-W
Rio Arriba County, New Mexico.



Mesa Verde Test

Herewith, in quintuplicate on form C-101 is notice of intention to drill the captioned well.

Completed New Mexico Form C-128 is attached to the first three copies of Form C-101.

This supersedes a notice to drill a Mesa Verde well in the N/W quarter of Section 24 filed with the United States Geological Survey under date of September 30, 1962 - the NW/4 of the section is under a Federal Lease.

The Operator desires to start the well as soon as possible, so your early action on this notice will be appreciated.

Very truly yours,

A handwritten signature in dark ink, appearing to read "C. Beeson Neal", is written over a horizontal line.

C. Beeson Neal
Agent in Farmington for
La Plata Gathering System, Inc.

Telephone: 325-2801

Copy: Mr. J. Glenn Turner - Dallas.
Mr. A. S. Johnson III - Farmington.

(SUBMIT IN TRIPLICATE)

UNITED STATES
DEPARTMENT OF THE INTERIOR
GEOLOGICAL SURVEYLand Office **Santa Fe**Lease No. **079011**Unit **W/2**

SUNDRY NOTICES AND REPORTS ON WELLS

NOTICE OF INTENTION TO DRILL.....	xxxx	SUBSEQUENT REPORT OF WATER SHUT-OFF.....
NOTICE OF INTENTION TO CHANGE PLANS.....		SUBSEQUENT REPORT OF SHOOTING OR ACIDIZING.....
NOTICE OF INTENTION TO TEST WATER SHUT-OFF.....		SUBSEQUENT REPORT OF ALTERING CASING.....
NOTICE OF INTENTION TO RE-DRILL OR REPAIR WELL.....		SUBSEQUENT REPORT OF RE-DRILLING OR REPAIR.....
NOTICE OF INTENTION TO SHOOT OR ACIDIZE.....		SUBSEQUENT REPORT OF ABANDONMENT.....
NOTICE OF INTENTION TO PULL OR ALTER CASING.....		SUPPLEMENTARY WELL HISTORY.....
NOTICE OF INTENTION TO ABANDON WELL.....		

RECEIVED
OCT 1 1962
U. S. GEOLOGICAL SURVEY
FARMINGTON, NEW MEXICO

(INDICATE ABOVE BY CHECK MARK NATURE OF REPORT, NOTICE, OR OTHER DATA)

September 30, 1962

, 19

San Juan 32-5 Unit

Well No. **3-24** is located **1,790** ft. from **[N]** line and **790** ft. from **[W]** line of **24**

NW/4 Section 24

T 32-N

R 6-W

N.M.P.M.

(1/4 Sec. and Sec. No.)

(Twp.)

(Range)

(Meridian)

Blanco Mesa Verde

Rio Arriba County

New Mexico

(Field)

(County or Subdivision)

(State or Territory)

The elevation of the derrick floor above sea level is **6,438** ft.

DETAILS OF WORK

(State names of and expected depths to objective sands; show sizes, weights, and lengths of proposed casings; indicate mudlogging jobs, cementing points, and all other important proposed work)

Proposed: Set 8-5/8" casing at 600' and cement to surface with 350 sacks. Wait 24 hours. Test casing with 800 psi for 30 minutes.

Drill 7-7/8" hole to T.D. - approximately 5900'. Set 4-1/2" casing at that point with 300 sacks cement, 4% gal. Test casing to 3500 psi before completing.

Perforate and sand water fracture Mesa Verde formation as indicated on logs.

Run 2-3/8" tubing for production.

I understand that this plan of work must receive approval in writing by the Geological Survey before operations may be commenced.

Company **La Plata Gathering System, Inc.**Address **P. O. Box 728****Farmington, New Mexico**By *[Signature]*
C. Deeson Neal, Agent in Farmington
Title

Well Location and Acreage Dedication Plat

Section A.

Date September 30, 1962Operator LA PLATA GATHERING SYSTEMLease SAN JUAN 30-5 UNITWell No. _____ Unit Letter E Section 24 Township 32 NORTH Range 6 WEST NMPMLocated 1790 Feet From the NORTH Line, 790 Feet From the WEST LineCounty RIO ARriba G. L. Elevation 6428.0 Dedicated Acreage 300 AcresName of Producing Formation MESA VERDE Por Blanco Mesa Verde

1. Is the Operator the only owner in the dedicated acreage outlined on the plat below?

Yes _____ No _____2. If the answer to question one is "no", have the interests of all the owners been consolidated by communitization agreement or otherwise? Yes _____ No _____ If answer is "yes", Type of Consolidation, Unitization

3. If the answer to question two is "no", list all the owners and their respective interests below:

OwnerLand Description

Section B.

This is to certify that the information in Section A above is true and complete to the best of my knowledge and belief.

LA PLATA GATHERING SYSTEM, Inc.

(Operator)

(Representative)

E. Duane Reed, Agent in Farmington

(Address)

P. O. Box 785Farmington, New Mexico

Ref: GLO plat dated 29 June 1887

Note: All distances must be from outer boundaries of section.

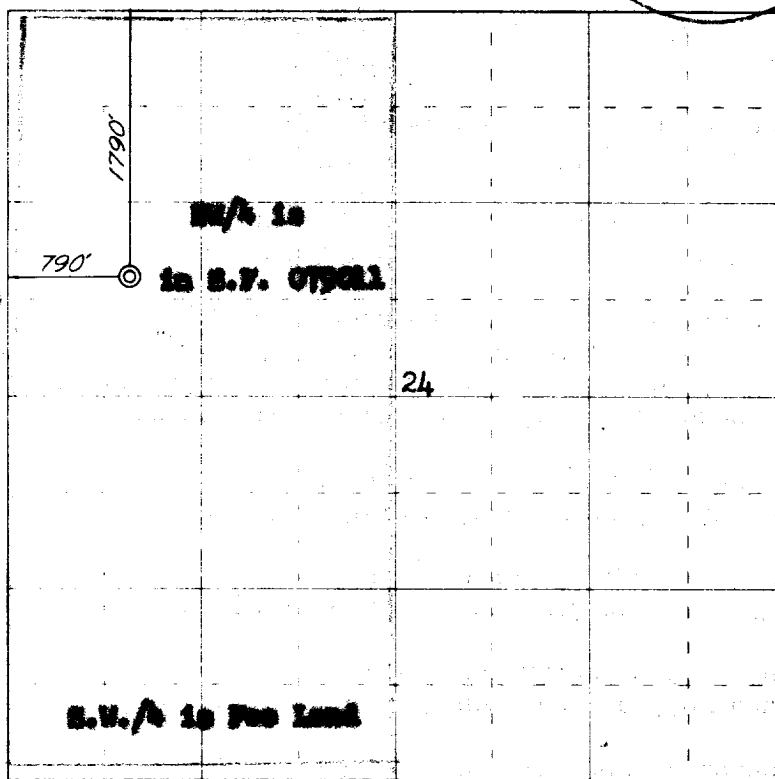

0 330 660 990 1320 1650 1980 2310 2640 2000 1500 1000 500 0

Scale 4 inches equal 1 mile

This is to certify that the above plat was prepared from field notes of actual surveys made by me or under my supervision and that the same are true and correct to the best of my knowledge and belief.

Date Surveyed 3 July 1962

James P. Leese
Registered Professional Engineer and/or Land Surveyor
James P. Leese N. Mex. Reg. No. 1463

Farmington, New Mexico