

UNITED STATES
DEPARTMENT OF THE INTERIOR
BUREAU OF LAND MANAGEMENT

APPLICATION FOR PERMIT TO DRILL, DEEPEN, OR PLUG BACK

1a. TYPE OF WORK

DRILL ☒

DEEPEN ☐

PLUG BACK ☐

b. TYPE OF WELL

OIL
WELL ☐

GAS
WELL ☒

OTHER

2. NAME OF OPERATOR

NASSAU RESOURCES, INC.

3. ADDRESS OF OPERATOR

P O Box 809, Farmington, NM 87499

4. LOCATION OF WELL (Report location clearly and in accordance with any State requirements.)*

At surface

725' FSL - 1770' FEL

At proposed prod. zone

14. DISTANCE IN MILES AND DIRECTION FROM NEAREST TOWN OR POST OFFICE*

±14 mi. E SE of Arboles, CO

16. DISTANCE FROM PROPOSED*

LOCATION TO NEAREST
PROPERTY OR LEASE LINE, FT.
(Also to nearest drlg. unit line, if any)

450'

18. NO. OF ACRES IN LEASE

520.0

17. NO. OF ACRES ASSIGNED

TO THIS WELL 273.08

18. DISTANCE FROM PROPOSED LOCATION*

TO NEAREST WELL, DRILLING, COMPLETED,
OR APPLIED FOR, ON THIS LEASE, FT.

1/2 mi.

19. PROPOSED DEPTH

3365'

20. ROTARY OR CABLE TOOLS

Rotary

21. ELEVATIONS (Show whether DF, RT, GR, etc.)

6365' GL; 6376' KB

DRILLING OPERATIONS AUTHORIZED ARE

SUBJECT TO COMPLIANCE WITH ATTACHED

"GENERAL REQUIREMENTS" AND CEMENTING PROGRAM

22. APPROX. DATE WORK WILL START*

10/1/89

23.

This action is subject to technical and
procedural review pursuant to 43 CFR 3165.3
and appeal pursuant to 43 CFR 3165.4.

SIZE OF HOLE	SIZE OF CASING	WEIGHT PER FOOT	SETTING DEPTH	QUANTITY OF CEMENT
12-1/4"	9-5/8"	36#	300'	165 cu.ft. circ. to surf.
8-3/4"	5-1/2"	15.5#	3365'	1280' cu.ft. circ. to surf.

Plan to drill with spud mud to set 300' of surface casing. Will then drill with water and gel-chem. mud to test the Fruitland coal zone at ±3365'. Will run IES, CDL and Microlog logs. If well appears productive, will set 5-1/2" casing at TD, cement in 1 stage, selectively perforate, frac, clean out after frac and complete with 2-7/8" tubing.

GAS IS NOT DEDICATED.

RECEIVED
JUN 25 1990
OIL CON. DIV.
DIST. 3

IN ABOVE SPACE DESCRIBE PROPOSED PROGRAM: If proposal is to deepen or plug back, give data on present productive zone and proposed new productive zone. If proposal is to drill or deepen directionally, give pertinent data on subsurface locations and measured and true vertical depths. Give blowout preventer program, if any.

24.

SIGNED

James S. Hazen

TITLE

Field Supt.

DATE 8/25/89

(This space for Federal or State office use)

PERMIT NO.

APPROVAL DATE

APPROVED

APPROVED BY

TITLE

CONDITIONS OF APPROVAL, IF ANY:

JUN 14 1990

AREA MANAGER

NMOC

*See Instructions On Reverse Side

Submit to Appropriate
District Office
State Lease - 4 copies
Fee Lease - 3 copies

State of New Mexico
Energy, Minerals and Natural Resources Department

Form C-102
Revised 1-1-89

OIL CONSERVATION DIVISION

P.O. Box 2088
Santa Fe, New Mexico 87504-2088

DISTRICT I
P.O. Box 1980, Hobbs, NM 88240

DISTRICT II
P.O. Drawer DD, Artesia, NM 88210

DISTRICT III
1000 Rio Brazos Rd., Aztec, NM 87410

WELL LOCATION AND ACREAGE DEDICATION PLAT

All Distances must be from the outer boundaries of the section.

Operator Nassau Resources, Inc.			Lease Carracas Unit 10 B		Well No. 15
Unit Letter 0	Section 10	Township 32 North	Range 4 West	County Rio Arriba	
Actual Footage Location of Well: 725 feet from the South line and 1770 feet from the East line					
Ground level Elev. 6365	Producing Formation Fruitland Coal		Pool Basin Fruitland Coal	Dedicated Acreage: 273.08 Acres	

1. Outline the acreage dedicated to the subject well by colored pencil or hatchure marks on the plat below.
2. If more than one lease is dedicated to the well, outline each and identify the ownership thereof (both as to working interest and royalty).
3. If more than one lease of different ownership is dedicated to the well, have the interest of all owners been consolidated by communitization, unitization, force-pooling, etc? ☒ Yes ☐ No If answer is "yes" type of consolidation Unitization - Carracas Unit
If answer is "no" list the owners and tract descriptions which have actually been consolidated. (Use reverse side of this form if necessary.)
No allowable will be assigned to the well until all interests have been consolidated (by communitization, unitization, forced pooling, or otherwise) or until a non-student unit, eliminating such interest, has been approved by the Division.

RECEIVED
JUN 25 1990
OIL CON. DIV. I
Colorado DIST. 3

New Mexico	
Fee Lease	NM 30584
Partially leased by	Kindermac Partners
Kindermac Partners	100%
Section 10	
Fractional section	
NM 29339	
Kindermac Partners 100%	
725'	1770'
Fee Lease	J P McHugh
	100%

OPERATOR CERTIFICATION

I hereby certify that the information contained herein is true and complete to the best of my knowledge and belief.

Signature
James S. Hazen
Printed Name
James S. Hazen
Position
Field Supt.
Company
Nassau Resources, Inc.
Date
8/25/89

SURVEYOR CERTIFICATION

I hereby certify that the well location shown on this plat was plotted from field notes of actual surveys made by me or under my supervision, and that the same is true and correct to the best of my knowledge and belief.

Date Surveyed
August 3, 1989
Signature & Seal of
Professional Surveyor
EDGAR L. RISENHOOVER
NEW MEXICO
5979
Certificate No.
Edgar L. Risenhoover

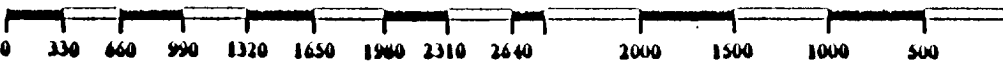

BANCOS MESA QUADRANGLE
NEW MEXICO
7.5 MINUTE SERIES (TOPOGRAPHIC)

UNITED STATES
DEPARTMENT OF THE INTERIOR
GEOLOGICAL SURVEY

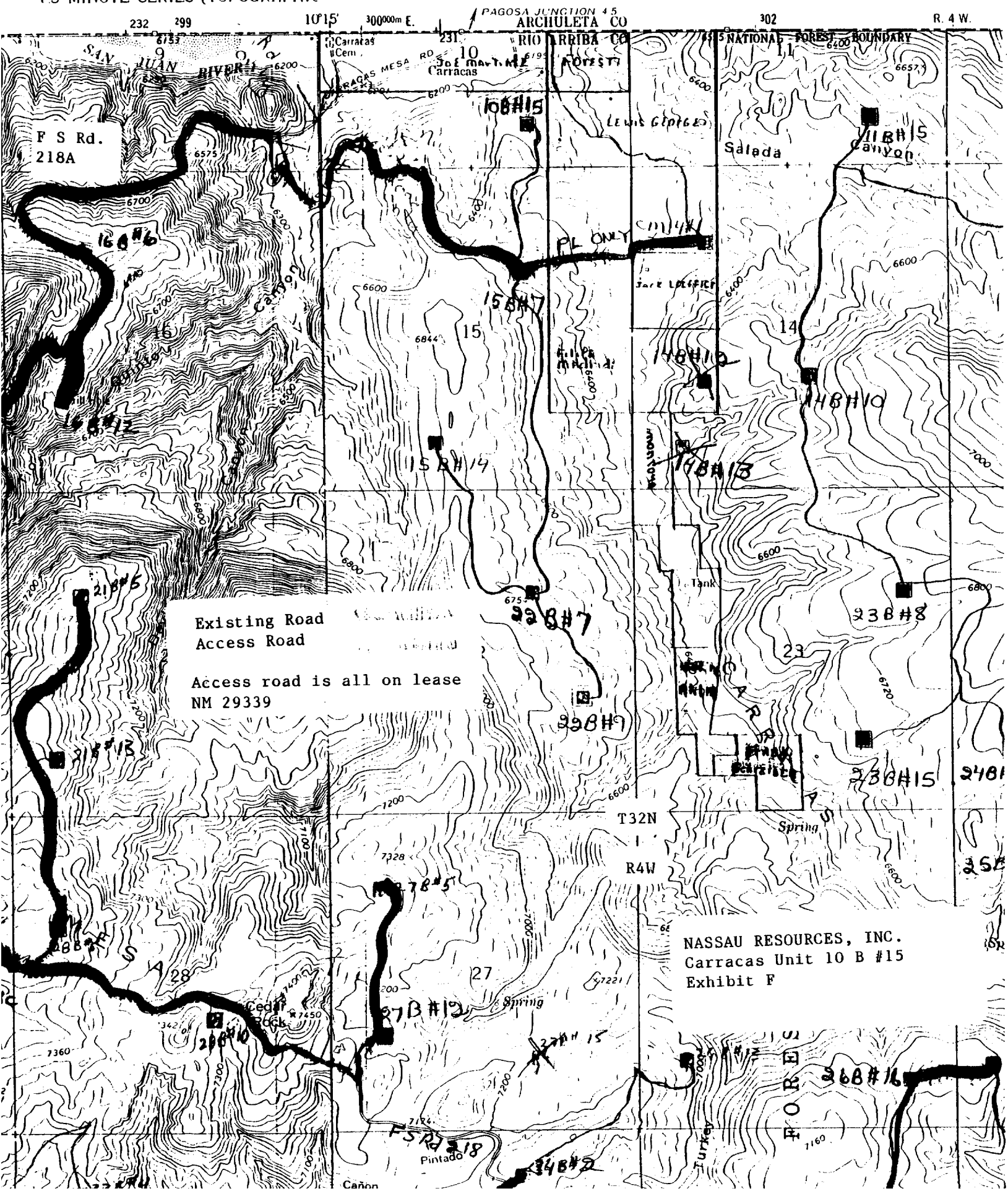

UNITED STATES
DEPARTMENT OF THE INTERIOR
BUREAU OF LAND MANAGEMENT

SUBMIT IN TRIPPLICATE
(Other instructions on re-
verse side)

Expires August 31, 1985

5. LEASE DESIGNATION AND SERIAL

NM 29339

6. IF INDIAN, ALLOTTEE OR TRIBE NAME

SUNDRY NOTICES AND REPORTS ON WELLS

(Do not use this form for proposals to drill or to deepen or plug back to a different reservoir.
Use "APPLICATION FOR PERMIT" for such proposals.)

1.

OIL WELL ☐ GAS WELL ☒ OTHER

2. NAME OF OPERATOR

NASSAU RESOURCES, INC.

3. ADDRESS OF OPERATOR

P O Box 809, Farmington, N.M. 87499

4. LOCATION OF WELL (Report location clearly and in accordance with any State requirements.
See also space 17 below.)
At surface

725' FSL - 1770' FEL

14. PERMIT NO.

15. ELEVATIONS (Show whether DF, RT, GR, etc.)

6365' GL

7. UNIT AGREEMENT NAME

Carracas Unit

8. FARM OR LEASE NAME

Carracas Unit 10 B

9. WELL NO.

#15

10. FIELD AND POOL OR WILDCAT

Basin Fruitland Coal

11. SEC., T., R., M., OR B.L. AND SURVEY OR AREA

Sec. 10 T32N R4W NMPM

12. COUNTY OR PARISH 13. STATE

Rio Arriba NM

16. Check Appropriate Box To Indicate Nature of Notice, Report, or Other Data

NOTICE OF INTENTION TO:

TEST WATER SHUT-OFF

FRACTURE TREAT

SHOOT OR ACIDIZE

REPAIR WELL

BOBOP INSTALLATION

PULL OR ALTER CASING

MULTIPLE COMPLETION

ABANDON*

CHANGE PLANS

SUBSEQUENT REPORT OF:

WATER SHUT-OFF

FRACTURE TREATMENT

SHOOTING OR ACIDIZING

(Other)

REPAIRING WELL

ALTERING CASING

ABANDONMENT*

(NOTE: Report results of multiple completion on Well Completion or Recompletion Report and Log form.)

17. DESCRIBE PROPOSED OR COMPLETED OPERATIONS (Clearly state all pertinent details, and give pertinent dates, including estimated date of starting any proposed work. If well is directionally drilled, give subsurface locations and measured and true vertical depths for all markers and zones pertinent to this work.)

A variance is requested on the use of an annular preventer on the BOP for this well.

While developing the Carracas unit, shut-in surface pressures after fracture treating have not exceeded 1500 psig.

The Carracas Unit now has numerous wells drilled throughout the unit and higher pressures are not expected in drilling Fruitland Coal gas wells.

18. I hereby certify that the foregoing is true and correct

SIGNED

Fran Perrin
Fran Perrin

TITLE

Admin. Asst.

DATE 9/28/89

(This space for Federal or State office use)

APPROVED BY

CONDITIONS OF APPROVAL, IF ANY:

TITLE

APPROVED

JUN 14 1990

Ken Townsend
FOR AREA MANAGER

*See Instructions on Reverse Side

UNITED STATES
DEPARTMENT OF THE INTERIOR
BUREAU OF LAND MANAGEMENT

SUBMIT IN TRIPPLICATE*
(Other instructions on re-
verse side)

Expires August 31, 1985

5. LEASE DESIGNATION AND SERIAL NO.

NM 29339

6. IF INDIAN, ALLOTTEE OR TRIBE NAME

SUNDRY NOTICES AND REPORTS ON WELLS

(Do not use this form for proposals to drill or to deepen or plug back to a different reservoir.
Use "APPLICATION FOR PERMIT-" for such proposals.)

1. OIL WELL ☐ GAS WELL ☒ OTHER ☐
2. NAME OF OPERATOR NASSAU RESOURCES, INC.
3. ADDRESS OF OPERATOR P O Box 809, Farmington, N.M. 87499
4. LOCATION OF WELL (Report location clearly and in accordance with any State requirements.*
See also space 17 below.)
At surface 725' FSL - 1770' FEL
14. PERMIT NO. 15. ELEVATIONS (Show whether DF, RT, GR, etc.) 6365' GL

7. UNIT AGREEMENT NAME Carracas Unit
8. FARM OR LEASE NAME Carracas Unit 10 B
9. WELL NO. #15
10. FIELD AND POOL OR WILDCAT Basin Fruitland Coal
11. SEC., T., R., M., OR BLK. AND SURVEY OR AREA Sec. 10, T32N, R4W, NMPM
12. COUNTY OR PARISH Rio Arriba 13. STATE NM

16. Check Appropriate Box To Indicate Nature of Notice, Report, or Other Data

NOTICE OF INTENTION TO:

SUBSEQUENT REPORT OF:

TEST WATER SHUT-OFF ☐ PULL OR ALTER CASING ☐
FRACTURE TREAT ☐ MULTIPLE COMPLETE ☐
SHOOT OR ACIDIZE ☐ ABANDON* ☐
REPAIR WELL ☐ CHANGE PLANS ☐
(Other) Request extension of APD XX

WATER SHUT-OFF ☐ REPAIRING WELL ☐
FRACTURE TREATMENT ☐ ALTERING CASING ☐
SHOOTING OR ACIDIZING ☐ ABANDONMENT* ☐
(Other) ☐
(NOTE: Report results of multiple completion on Well Completion or Recompletion Report and Log form.)

17. DESCRIBE PROPOSED OR COMPLETED OPERATIONS (Clearly state all pertinent details, and give pertinent dates, including estimated date of starting any proposed work. If well is directionally drilled, give subsurface locations and measured and true vertical depths for all markers and zones pertinent to this work.)*

Request extension of Application to Drill due to drilling schedule.

RECEIVED
JUN 1 1991
OIL CON. DIV.
DIST. 3

THIS APPROVAL EXPIRES DEC 14 1991

18. I hereby certify that the foregoing is true and correct

SIGNED Fran Perrin
(This space for Federal or State office use)

TITLE Admin. Asst.

DATE 5/28/91

APPROVED BY
CONDITIONS OF APPROVAL, IF ANY:

TITLE

APPROVED

*See Instructions on Reverse Side

UNITED STATES
DEPARTMENT OF THE INTERIOR
BUREAU OF LAND MANAGEMENT

1 File
SUBMIT IN TRIPPLICATE*
(Other instructions on re-
verse side)

Budget Bureau No. 1004-C-13
Expires August 31, 1985

SUNDRY NOTICES AND REPORTS ON WELLS

(Do not use this form for proposals to drill or to deepen or plug back to a different reservoir.
Use "APPLICATION FOR PERMIT—" for such proposals.)

1. ☐ OIL WELL ☐ GAS WELL ☒ OTHER

2. NAME OF OPERATOR
NASSAU RESOURCES, INC.

3. ADDRESS OF OPERATOR
P O Box 809, Farmington, N.M. 87499

4. LOCATION OF WELL (Report location clearly and in accordance with any State requirements.*
See also space 17 below.)
At surface
725' FSL - 1770' FEL

14. PERMIT NO.

15. ELEVATIONS (Show whether DF, RT, GR, etc.)
6365' GL

5. LEASE DESIGNATION AND SERIAL NO.
NM 29339

6. IF INDIAN, ALLOTTEE OR TRIBE NAME

7. UNIT AGREEMENT NAME
Carracas Unit

8. FARM OR LEASE NAME
Carracas Unit 10 B

9. WELL NO.
#15

10. FIELD AND POOL, OR WILDCAT
Basin Fruitland Coal

11. SEC., T., S., M., OR BLE. AND SURVEY OR AREA
Sec. 10, T32N, R4W, NMPM

12. COUNTY OR PARISH
Rio Arriba

13. STATE
NM

16. Check Appropriate Box To Indicate Nature of Notice, Report, or Other Data

NOTICE OF INTENTION TO:		SUBSEQUENT REPORT OF:	
TEST WATER SHUT-OFF	<input type="checkbox"/>	WATER SHUT-OFF	<input type="checkbox"/>
FRACTURE TREAT	<input type="checkbox"/>	FRACTURE TREATMENT	<input type="checkbox"/>
SHOOT OR ACIDIZE	<input type="checkbox"/>	SHOOTING OR ACIDIZING	<input type="checkbox"/>
REPAIR WELL	<input type="checkbox"/>	(Other)	<input type="checkbox"/>
PULL OR ALTER CASING	<input type="checkbox"/>	REPAIRING WELL	<input type="checkbox"/>
MULTIPLE COMPLETE	<input type="checkbox"/>	ALTERING CASING	<input type="checkbox"/>
ABANDON*	<input type="checkbox"/>	ABANDONMENT*	<input type="checkbox"/>
CHANGE PLANS	<input type="checkbox"/>		

(Other) Request extension of APD ☒

17. DESCRIBE PROPOSED OR COMPLETED OPERATIONS (Clearly state all pertinent details, and give pertinent dates, including estimated date of starting any proposed work. If well is directionally drilled, give subsurface locations and measured and true vertical depths for all markers and zones pertinent to this work.)

Request extension of Application to Drill due to drilling schedule.

RECEIVED
NOV 25 1991
OIL CON. DIV
DIST. 3

JUN 14 1992

THIS APPROVAL EXPIRES

18. I hereby certify that the foregoing is true and correct

SIGNED Fran Perrin TITLE Admin. Asst. DATE 11-13-91

(This space for Federal or State office use)

APPROVED BY _____ TITLE _____
CONDITIONS OF APPROVAL, IF ANY:

APPROVED

*See Instructions on Reverse Side

NOV 20 1991
F. AREA MANAGER