

UNITED STATES
DEPARTMENT OF THE INTERIOR
BUREAU OF LAND MANAGEMENT

Sundry

1A. TYPE OF WORK

DRILL ☒

DEEPEN ☐

B. TYPE OF WELL

OIL WELL ☐

GAS WELL ☒

OTHER

SINGLE ZONE ☒

MULTIPLE ZONE ☐

2. NAME OF OPERATOR

NASSAU RESOURCES, INC. 15515

3. ADDRESS AND TELEPHONE NO.

P O BOX 809, Farmington, N.M. 87499

4. LOCATION OF WELL (Report location clearly and in accordance with any State requirements.)*

At surface

1780' FNL - 1840' FEL

At proposed prod. zone

14. DISTANCE IN MILES AND DIRECTION FROM NEAREST TOWN OR POST OFFICE*

12 miles E/SE of Arboles, CO.

15. DISTANCE FROM PROPOSED*

LOCATION TO NEAREST PROPERTY OR LEASE LINE, FT.

(Also to nearest drlg. unit line, if any) 1840'

18. DISTANCE FROM PROPOSED LOCATION*

TO NEAREST WELL, DRILLING, COMPLETED, OR APPLIED FOR, ON THIS LEASE, FT.

1900'

16. NO. OF ACRES IN LEASE

2,522.12

19. PROPOSED DEPTH

3800'

17. NO. OF ACRES ASSIGNED TO THIS WELL

160.0

20. ROTARY OR CABLE TOOLS

Rotary

21. ELEVATIONS (Show whether DF, RT, GR, etc.)

6595' GL; 6608' KB

22. APPROX. DATE WORK WILL START*

6/1/95

23.

PROPOSED CASING AND CEMENTING PROGRAM

SIZE OF HOLE	GRADE SIZE OF CASING	WEIGHT PER FOOT	SETTING DEPTH	QUANTITY OF CEMENT
12-1/4"	9-5/8"	36#	300'	150 cu.ft. circ. to surf.
7-7/8"	5-1/2"	15.5#	3800'	848 cu.ft. circ. to surf.

This action is subject to technical and procedural review pursuant to 43 CFR 3160.3 and appeal pursuant to 43 CFR 3160.4.

Plan to drill with spud mud to set 300' of surface casing. Will then drill with water and gel-chem. mud to test the Pictured Cliffs formation at 3591'. Will run DIL-GR-SP and FDC-CNL-GR Caliper logs. If well appears productive, will set 5-1/2" casing at TD, cement in 1 stage, selectively perforate, frac, clean out after frac and complete with 2-7/8" tubing.

GAS IS NOT DEDICATED.

Extension

The previous APD on this location expired 11/18/94. DEC 22 1994

RECEIVED
OIL CON. DIV.
DIST. 3

IN ABOVE SPACE DESCRIBE PROPOSED PROGRAM: If proposal is to deepen, give data on present productive zone and proposed new productive zone. If proposal is to drill or deepen directionally, give pertinent data on subsurface locations and measured and true vertical depths. Give blowout preventer program, if any.

24.

SIGNED

Fran Perrin
Fran Perrin

TITLE Regulatory Liaison

DATE 12/9/94

(This space for Federal or State office use)

PERMIT NO.

APPROVAL DATE

Application approval does not warrant or certify that the applicant holds legal or equitable title to those rights in the subject lease which would be necessary to conduct operations thereon.

CONDITIONS OF APPROVAL, IF ANY:

NMOCD

APPROVED BY

TITLE

*See Instructions On Reverse Side

Title 18 U.S.C. Section 1001, makes it a crime for any person knowingly and willfully to make to any department or agency of the United States any false, fictitious or fraudulent statements or representations as to any matter within its jurisdiction.

APPROVED
AS AMENDED

DEC 20 1994

DISTRICT MANAGER

10/10/20

[REDACTED]

Extension

DISTRICT ATTORNEY
JUL 11 1960
AS AMENDED
APPROVED

Submit to Appropriate
District Office
State Lease - 4 copies
Fee Lease - 3 copies

State of New Mexico
Energy, Minerals and Natural Resources Department

Form C-102
Revised 1-1-89

OIL CONSERVATION DIVISION

P.O. Box 2088
Santa Fe, New Mexico 87504-2088

DISTRICT I
P.O. Box 1980, Hobbs, NM 88240

DISTRICT II
P.O. Drawer DD, Artesia, NM 88210

DISTRICT III
1000 Rio Brazos Rd., Aztec, NM 87410

WELL LOCATION AND ACREAGE DEDICATION PLAT

All Distances must be from the outer boundaries of the section

Operator Nassau Resources, Inc. <i>15515</i>			Lease CARRACAS UNIT-PC 26B <i>8322</i>		Well No. 7
Unit Letter G	Section 26	Township 32 North	Range 4 West	County Rio Arriba	
Actual Footage Location of Well: 1780 feet from the North line and 1840 feet from the East line					
Ground level Elev. 6595 Est.	Producing Formation Pictured Cliffs		Pool <i>96154</i> Wildcat:Carracas-Pictured Cliffs	Dedicated Acreage: 160.0 Acres	

- Outline the acreage dedicated to the subject well by colored pencil or hatchure marks on the plat below.
- If more than one lease is dedicated to the well, outline each and identify the ownership thereof (both as to working interest and royalty).
- If more than one lease of different ownership is dedicated to the well, have the interest of all owners been consolidated by communitization, unitization, force-pooling, etc.?
☐ Yes ☐ No If answer is "yes" type of consolidation _____
If answer is "no" list the owners and tract descriptions which have actually been consolidated. (Use reverse side of this form if necessary.)
No allowable will be assigned to the well until all interests have been consolidated (by communitization, unitization, forced-pooling, or otherwise) or until a non-standard unit, eliminating such interest, has been approved by the Division.

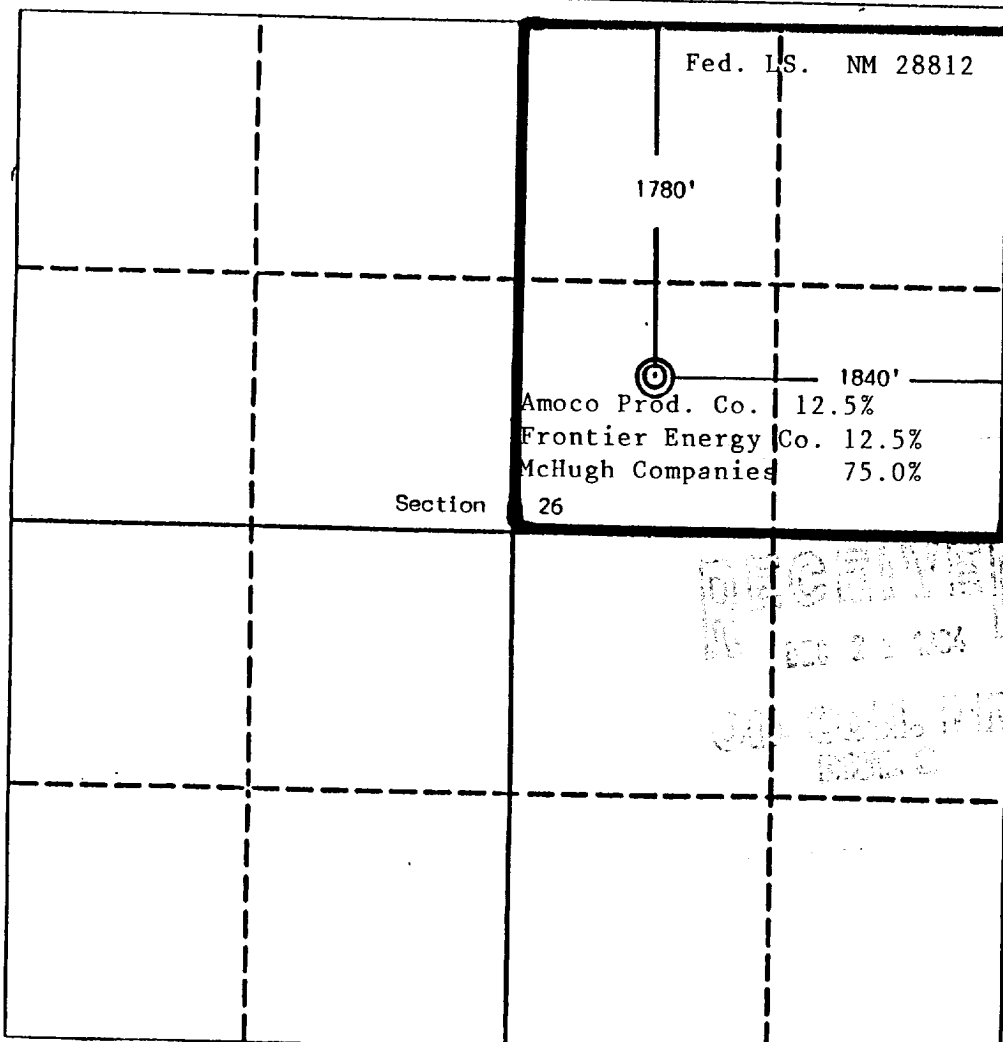

OPERATOR CERTIFICATION

I hereby certify that the information contained herein is true and complete to the best of my knowledge and belief.

Signature

Fran Perrin

Printed Name

Fran Perrin

Position

Regulatory Liaison

Company

Nassau Resources, Inc.

Date

12/9/94

SURVEYOR CERTIFICATION

I hereby certify that the well location shown on this plat was plotted from field notes of actual surveys made by me or under my supervision, and that the same is true and correct to the best of my knowledge and belief.

Date Surveyed

September 2, 1992

Signature & Seal of
Professional Surveyor

Edgar L. Risenhoover
Edgar L. Risenhoover, R.S.
Certificate No. 5979
New Mexico
Surveyor

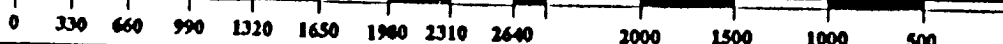

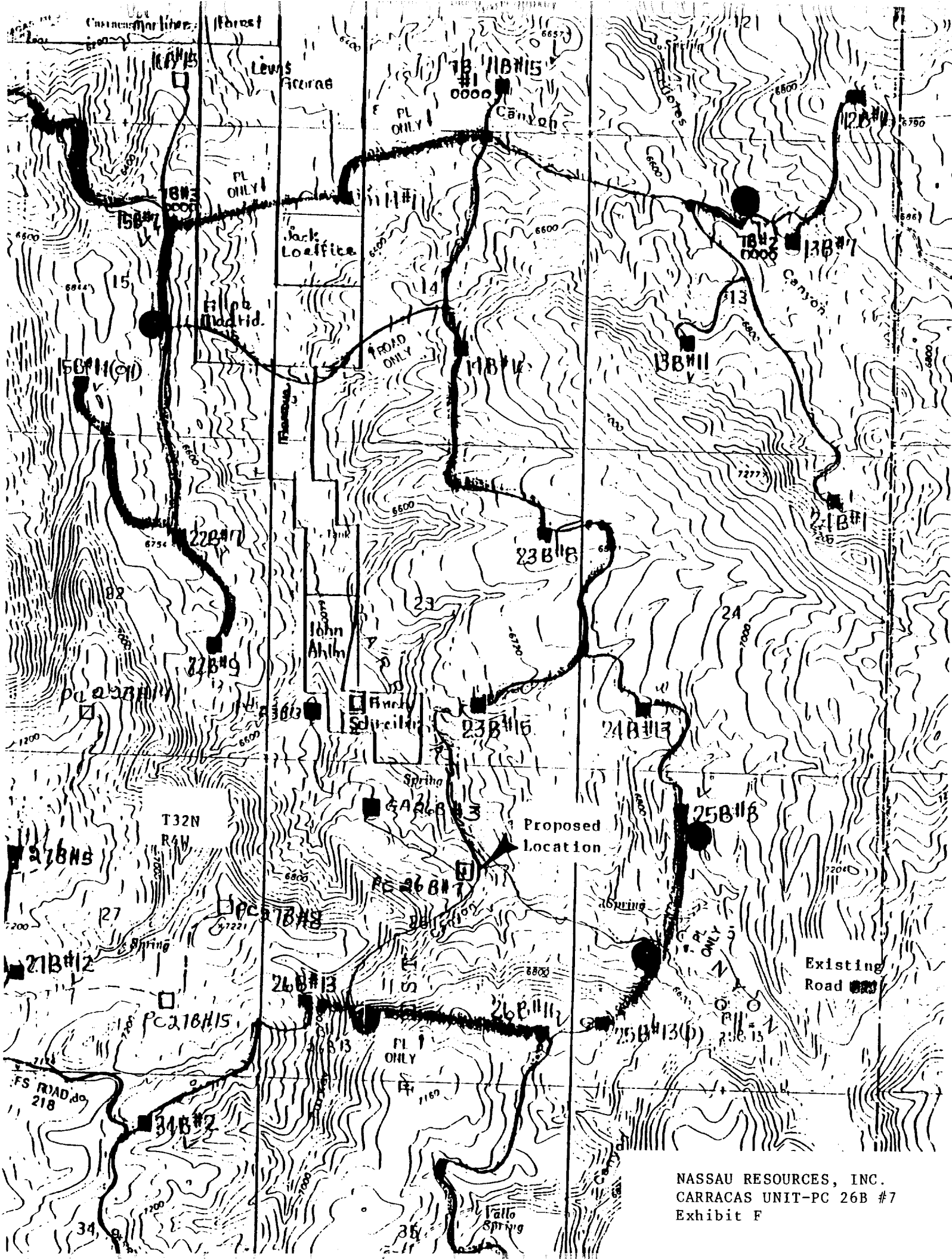

NASSAU RESOURCES, INC.
CARRACAS UNIT-PC 26B #7
Exhibit F