

Blair
H
G



STATE OF NEW MEXICO
ENERGY, MINERALS AND NATURAL RESOURCES DEPARTMENT
OIL CONSERVATION DIVISION



BRUCE KING
GOVERNOR

ANITA LOCKWOOD
CABINET SECRETARY

March 11, 1994

POST OFFICE BOX 2088
STATE LAND OFFICE BUILDING
SANTA FE, NEW MEXICO 87504
(505) 827-5800

Nassau Resources, Inc.
P.O. Box 809
Farmington, NM 84799-0809

Attention: Fran Perrin

Amended Administrative Order NSL-3319

Dear Ms. Perrin:

Reference is made to your application dated February 24, 1994 requesting the amendment of Division Administrative Order NSL-3319, dated October 12, 1993, which authorized the unorthodox location of the Carracas Unit "PC" 34-B Well No. 6 to be drilled 1570 feet from the North line and 1950 feet from the West line (Unit F) of Section 34, Township 32 North, Range 4 West, NMPM, to test the Pictured Cliffs formation, Rio Arriba County, New Mexico.

It is our understanding said well is to be drilled "1635 feet from the North line and 2055 feet from the West line (Unit F) of said Section 34," and that this change was necessitated by an archeological finding.

By the authority granted me under the provisions of General Rule 104.F(1) Division Administrative Order NSL-3319 shall be amended to reflect said well location change. All other provisions shall remain in full force and effect until further notice.

Sincerely,

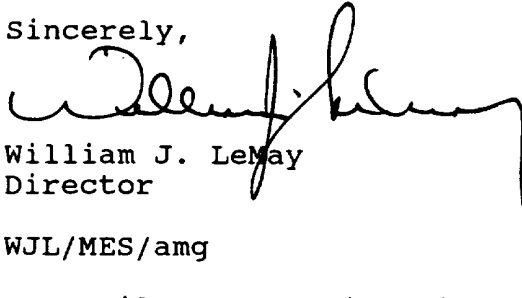
William J. LeMay
Director

WJL/MES/amg

cc: Oil Conservation Division - Aztec
US Forest Service - Blanco
US Bureau of Land Management - Farmington

RECEIVED
MAR 15 1994
OIL CON. DIV
DIST. 3



STATE OF NEW MEXICO

ENERGY, MINERALS AND NATURAL RESOURCES DEPARTMENT

OIL CONSERVATION DIVISION



BRUCE KING
GOVERNOR

ANITA LOCKWOOD
CABINET SECRETARY

POST OFFICE BOX 2088
STATE LAND OFFICE BUILDING
SANTA FE, NEW MEXICO 87504
(505) 827-5800

October 12, 1993

Nassau Resources, Inc.
P.O. Box 809
Farmington, NM 84799-0809

Attention: Fran Perrin

RECEIVED
OCT 15 1993
OIL CON. DIV.]
DIST. 3

Administrative Order NSL-3319

Dear Ms. Perrin:

Reference is made to your application dated September 15, 1993 for a non-standard gas well location for the proposed Carracas Unit - PC 34-B Well No. 6 to be drilled 1570 feet from the North line and 1950 feet from the West line (Unit F) of Section 34, Township 32 North, Range 4 West, NMPM, Rio Arriba County, New Mexico, to test the Pictured Cliffs formation. The NW/4 of said Section 34 shall be dedicated to the well forming a standard 160-acre gas spacing and proration unit.

By the authority granted me under the provisions of General Rule 104.F(1) the above-described unorthodox gas well location is hereby approved.

Sincerely,

William J. LeMay
Director

WJL/MES/amg

cc: Oil Conservation Division - Aztec
US Forest Service - Blanco
US Bureau of Land Management - Farmington



STATE OF NEW MEXICO
ENERGY, MINERALS and NATURAL RESOURCES DEPARTMENT
OIL CONSERVATION DIVISION
AZTEC DISTRICT OFFICE

1000 RIO BRAZOS ROAD
AZTEC, NEW MEXICO 87410
(505) 334-6178

Date: 9-21-93

Attn: Mike Stogner

Oil Conservation Division
P.O. Box 2088
Santa Fe, NM 87504-2088

RE: Proposed MC _____
Proposed NSL X _____
Proposed WFX _____
Proposed NSP _____

Proposed DHC _____
Proposed SWD _____
Proposed PMX _____
Proposed DD _____

Gentlemen:

I have examined the application received on 9-16-93

for the NASSAU
OPERATOR

CARRACAS UNIT PC-34B#6
LEASE & WELL NO.

F-34-32N-04W and my recommendations are as follows:
UL-S-T-R

Approve

Yours truly,

Ernie Burch

NASSAU

Nassau Resources, Inc.
P. O. Box 809
Farmington, NM 87499-0809
(505) 326-7793 Fax: (505) 327-0859

September 15 1993

New Mexico Oil Conservation Division
ATTN: Mike Stogner
P O Box 2088
Santa Fe, New Mexico 87504

RE: Application for Unorthodox Location
Nassau Resources, Inc.
Carracas Unit-PC 34 B #6
1570' FNL - 1950' FWL
Sec. 34, T32N, R4W, NMPM
Rio Arriba County, NM

RECEIVED
SEP 16 1993
OIL CON. DIV.
DIST. 3

Gentlemen:

Nassau Resources, Inc., hereby requests administrative approval of an unorthodox location for the captioned well due to Forest Service requirements for development regarding wildlife concerns, especially the need of a tree screen which protects a heavily used migration route.

Amoco Production Company, the only offsetting operator, as shown on the attached lease plat, is also an interest owner in NM-59696 and has been notified of this application by certified mail. McHugh Companies is an operating affiliate with Nassau Resources, Inc.

Also attached are copies of the surveyor's plat, topographic map and production map.

Please contact us if anything further is required to complete this application.

Respectfully submitted,

Fran Perrin

Fran Perrin
Regulatory Liaison

Attachments

XC: Ernie Busch, NMOCD, Aztec, NM
Amoco Production Co.
McHugh Companies

OIL CONSERVATION DIVISION

P.O. Box 2088

Santa Fe, New Mexico 87504-2088

DISTRICT I

P.O. Box 1980, Hobbs, NM 88240

DISTRICT II

P.O. Drawer DD, Artesia, NM 88210

DISTRICT III

1000 Rio Brazos Rd., Aztec, NM 87410

WELL LOCATION AND ACREAGE DEDICATION PLAT

All Distances must be from the outer boundaries of the section

Operator Nassau Resources, Inc.			Lease Carracas Unit -PC 34B		Well No. 6
Unit Letter F	Section 34	Township 32 North	Range 4 West	County Rio Arriba	
Actual Footage Location of Well: 1570 feet from the North line and 1950 feet from the West line					
Ground level Elev. 7165 Est.	Producing Formation Pictured Cliffs		Pool Undesignated Pictured Cliffs		Dedicated Acreage: 160.0 Acres

- Outline the acreage dedicated to the subject well by colored pencil or hatchure marks on the plat below.
- If more than one lease is dedicated to the well, outline each and identify the ownership thereof (both as to working interest and royalty).
- If more than one lease of different ownership is dedicated to the well, have the interest of all owners been consolidated by communitization, unitization, force-pooling, etc.?
☒ Yes ☐ No If answer is "yes" type of consolidation Carracas Unit-Unitization
If answer is "no" list the owners and tract descriptions which have actually been consolidated. (Use reverse side of this form if necessary.)
No allowable will be assigned to the well until all interests have been consolidated (by communitization, unitization, forced-pooling, or otherwise) or until a non-standard unit, eliminating such interest, has been approved by the Division.

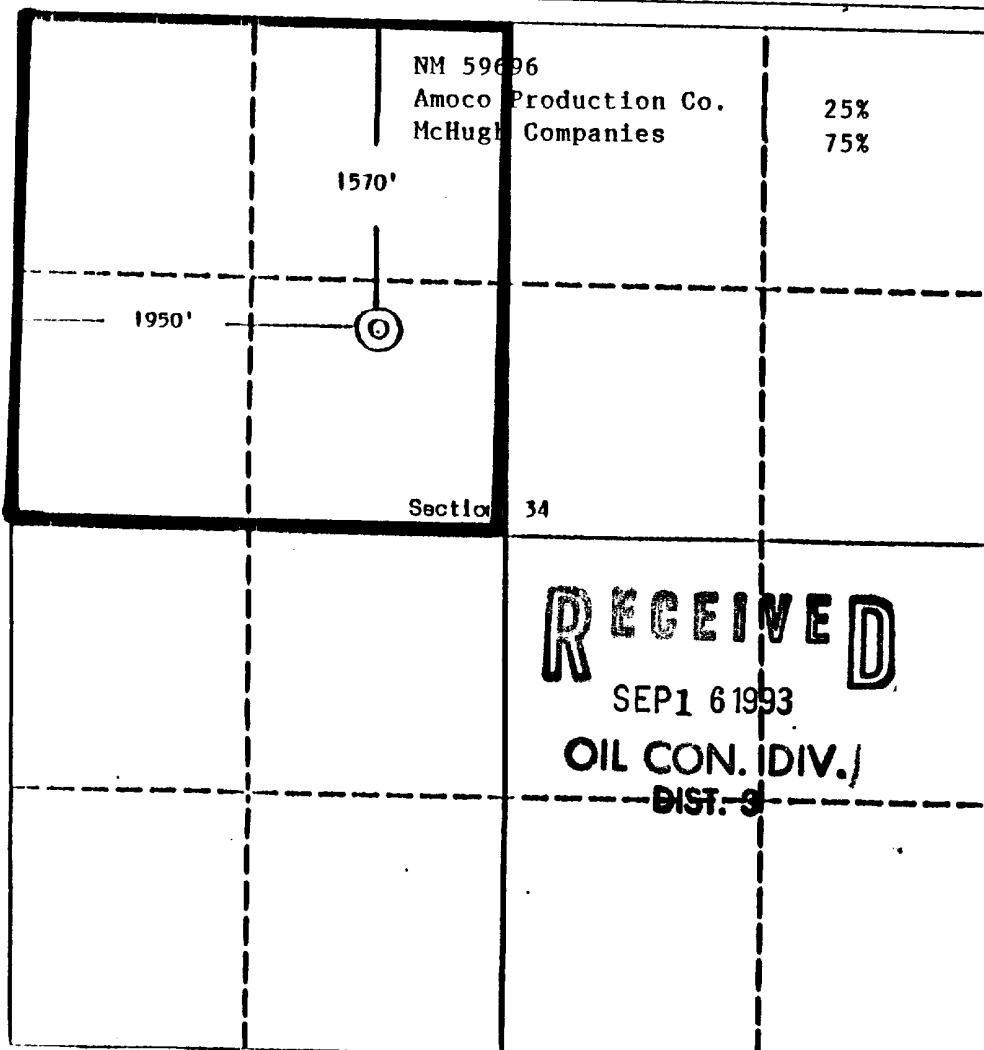

OPERATOR CERTIFICATION

I hereby certify that the information contained herein is true and complete to the best of my knowledge and belief.

Signature

Fran Perrin

Printed Name

Fran Perrin

Position

Regulatory Liaison

Company

Nassau Resources, Inc.

Date

9/15/93

SURVEYOR CERTIFICATION

I hereby certify that the well location shown on this plat was plotted from field notes of actual surveys made by me or under my supervision, and that the same is true and correct to the best of my knowledge and belief.

Date Surveyed

August 11, 1993

Signature & Seal of Professional Surveyor

Edgar R. Risenbreyer
Edgar R. Risenbreyer, P.S.
Certificate No. 5979

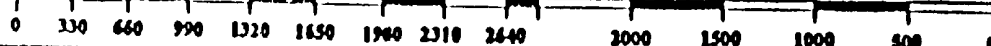

LEASE PLAT

Township 32 North, Range 4 West, NMPM

Rio Arriba County, New Mexico

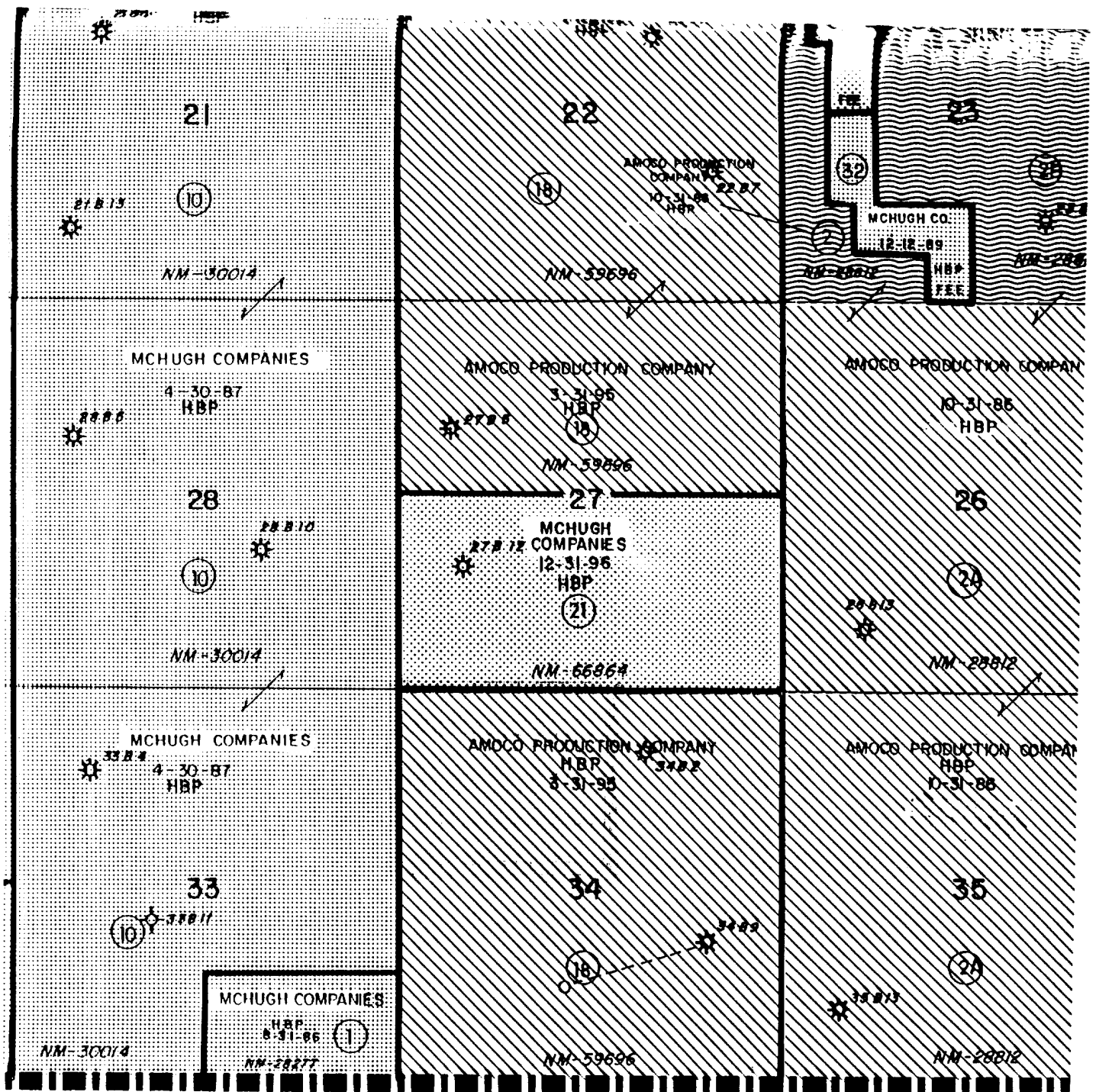

NASSAU RESOURCES, INC.
Carracas Unit-PC 34B #6
Application for Unorthodox

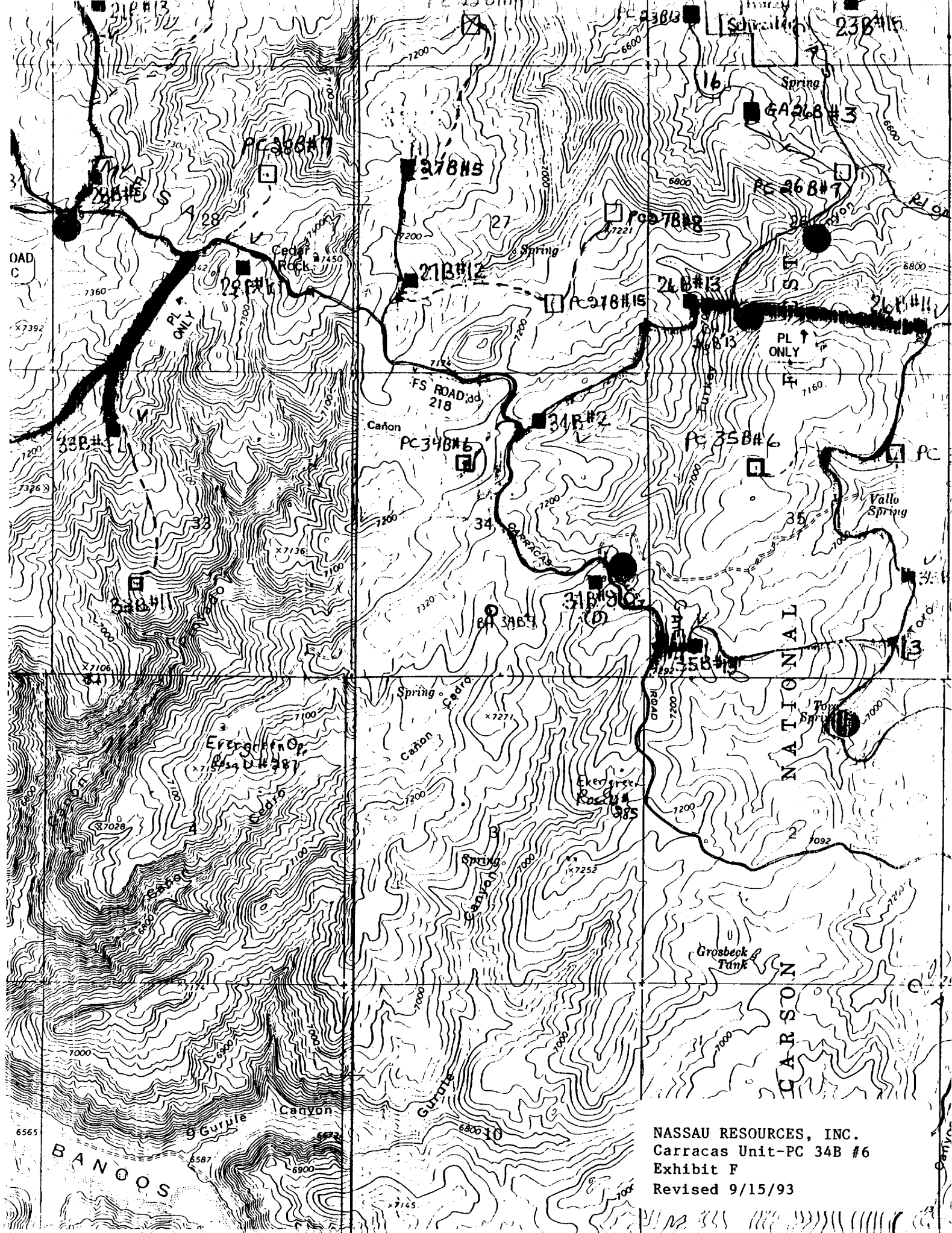

NASSAU RESOURCES, INC.
Carracas Unit-PC 34B #6
Exhibit F
Revised 9/15/93

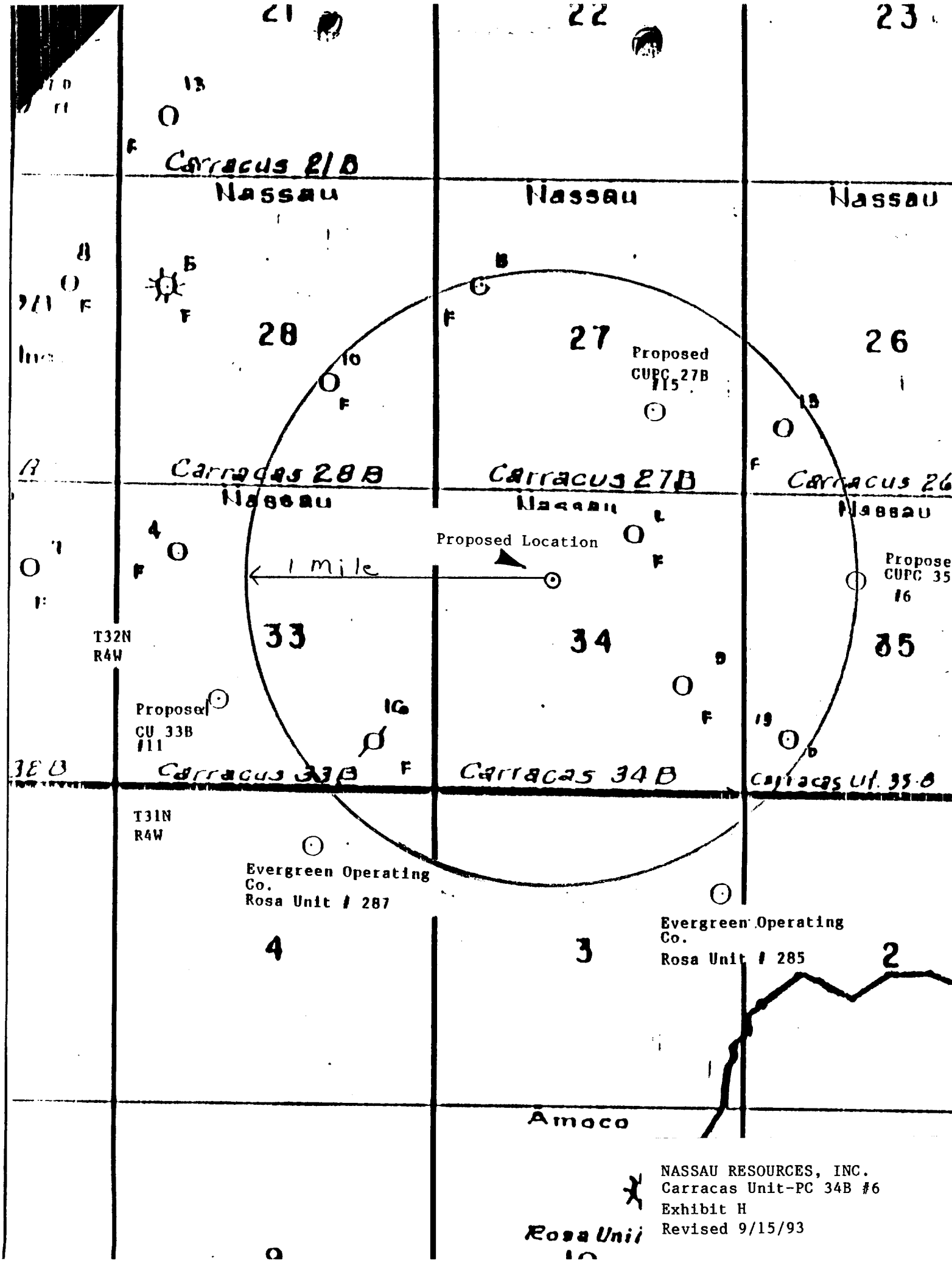

NASSAU RESOURCES, INC.
Carracas Unit-PC 34B #6
Exhibit H
Revised 9/15/93

Rosa Unit