

Form 9-331a
(Feb. 1961)

(SUBMIT IN TRIPLICATE)

UNITED STATES
DEPARTMENT OF THE INTERIOR
GEOLOGICAL SURVEY

Land Office Santa Fe
Lease No. 07897
Unit Heaton

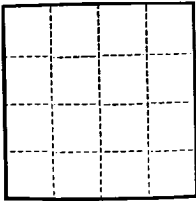

SUNDRY NOTICES AND REPORTS ON WELLS

NOTICE OF INTENTION TO DRILL.....	<input checked="" type="checkbox"/>	SUBSEQUENT REPORT OF WATER SHUT-OFF.....
NOTICE OF INTENTION TO CHANGE PLANS.....		SUBSEQUENT REPORT OF SHOOTING OR ACIDIZING.....
NOTICE OF INTENTION TO TEST WATER SHUT-OFF.....		SUBSEQUENT REPORT OF ALTERING CASING.....
NOTICE OF INTENTION TO RE-DRILL OR REPAIR WELL.....		SUBSEQUENT REPORT OF RE-DRILLING OR REPAIR.....
NOTICE OF INTENTION TO SHOOT OR ACIDIZE.....		SUBSEQUENT REPORT OF ABANDONMENT.....
NOTICE OF INTENTION TO PULL OR ALTER CASING.....		SUPPLEMENTARY WELL HISTORY.....
NOTICE OF INTENTION TO ABANDON WELL.....		

(INDICATE ABOVE BY CHECK MARK NATURE OF REPORT, NOTICE, OR OTHER DATA)

February 20, 1957

Well No. 11 is located 1500 ft. from Box line and 1140 ft. from Box line of sec. 33

SW Section 33
($\frac{1}{4}$ Sec. and Sec. No.)

31N
(Twp.)

11W
(Range)

MMN
(Meridian)

Blanco
(Field)

San Juan
(County or Subdivision)

New Mexico
(State or Territory)

The elevation of the derrick floor above sea level is 5418 ft.

DETAILS OF WORK

(State names of and expected depths to objective sands; show sizes, weights, and lengths of proposed casings; indicate mudlogging jobs, cementing points, and all other important proposed work)

It is intended to drill a well with rotary tools thru the Mesa Verde formation. Mud circulation will be used thru the Pictured Cliffs and set intermediate casing. Gas circulation will be used thru the Mesa Verde and a liner will be set. Possible productive intervals will be perforated and fractured. Estimated T.D. 4780'.

Casing Program:

9 5/8" at 170' with 125 sacks cement circulated to the surface.
7" at 4470' with 250 sacks cement.
5 1/2" at 4780' with 150 sacks cement.

The S/2 of Section 33 is dedicated to this well.

S/2 SW 07897 (NWSW, NENE), Bula Marcote et al (NWSW, NENE), Wes Oliver et al (S/2).

I understand that this plan of work must receive approval in writing by the Geological Survey before operations may be commenced.

Company El Paso Natural Gas Company

Address Box 997

Farmington, New Mexico

Original Signed EWELL N. WALSH

By _____

Title Petroleum Engineer

NEW MEXICO
OIL CONSERVATION COMMISSION

WELL LOCATION AND/OR GAS PRODUCTION PLAT

FEBRUARY 15, 1957

EL PASO NATURAL GAS COMPANY HEATON SF 07897
11 33 31 N 11 W
1500 SOUTH 1140 WEST
SAN JUAN 5808
MESA VERDE BLANCO
320 AC.
(1881 PLAT)

Note: All distances must be from corner boundaries of section.

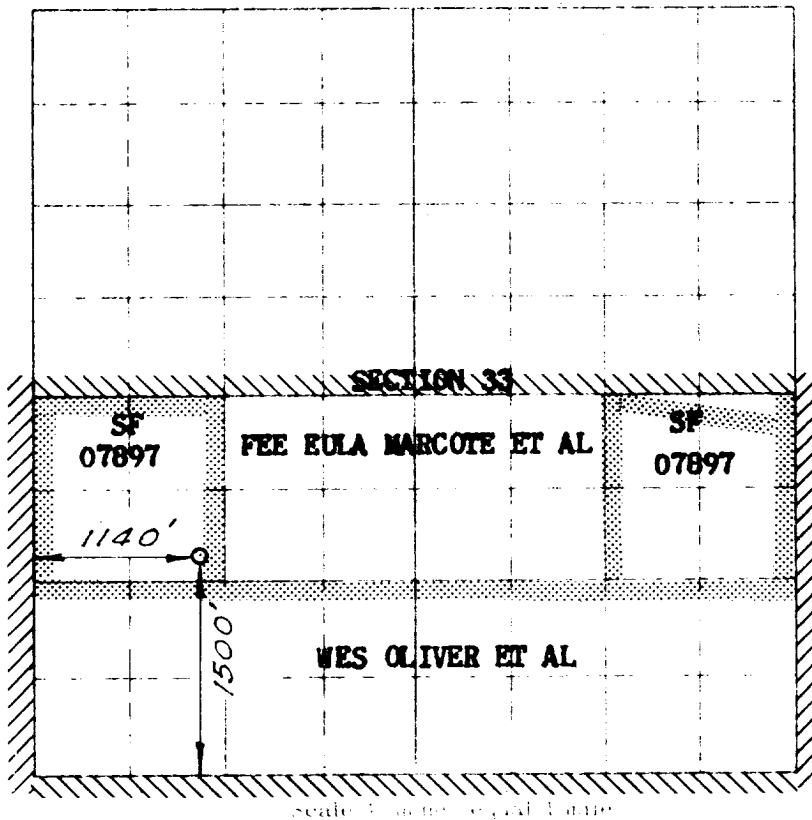

This is to certify that the above plat was prepared from field notes of actual surveys made by me or under my supervision, and that the same are true and correct to the best of my knowledge and belief.

Date Surveyed JANUARY 17, 1957

E. O. Walker
Registered Professional Engineer and/or Land Surveyor

1. Is this well a Dual Completion?

Yes ☐ No ☒

2. If the answer to Question 1 is yes, are there any other duals

completed well within the

dedicated acreage?

Yes ☐ No ☐

Original Signed EWELL N. WALSH
Name _____

Position Petroleum Engineer

Representing El Paso Natural Gas Co.

Address Box 997, Farmington, N.M.

(Seal)

NOTE: THIS PLAT IS RE-ISSUED TO SHOW CORRECTED LEASE INFORMATION. 2 10 57