

(SUBMIT IN TRIPLICATE)

Indian Agency Ute Mountain

UNITED STATES

Tribal Lands

DEPARTMENT OF THE INTERIOR
GEOLOGICAL SURVEY

Allottee

Lease No. 14-20-604-90

APPROVED

SUNDRY NOTICES AND REPORTS ON WELLS

NOTICE OF INTENTION TO DRILL	<input checked="" type="checkbox"/>	SUBSEQUENT REPORT OF WATER SHUT-OFF	
NOTICE OF INTENTION TO CHANGE PLANS		SUBSEQUENT REPORT OF SHOOTING OR ACIDIZING	
NOTICE OF INTENTION TO TEST WATER SHUT-OFF		SUBSEQUENT REPORT OF ALTERING CASING	
NOTICE OF INTENTION TO REDRILL OR REPAIR WELL		SUBSEQUENT REPORT OF REDRILLING OR REPAIR	
NOTICE OF INTENTION TO SHOOT OR ACIDIZE		SUBSEQUENT REPORT OF ABANDONMENT	
NOTICE OF INTENTION TO PULL OR ALTER CASING		SUPPLEMENTARY WELL HISTORY	
NOTICE OF INTENTION TO ABANDON WELL			

RECEIVED

AUG 19 1957

U. S. GEOLOGICAL SURVEY
CARMINGTON, NEW MEXICO

(INDICATE ABOVE BY CHECK MARK NATURE OF REPORT NOT NEEDED BY X)

Ute Mountain Tribe

August 16, 19 57

Well No. 11 is located 2060 ft. from N line and 2030 ft. from E line of sec. 31

31 N 12 W 6 PM
(1/4 Sec. and Sec. No.) (Twp.) (Range) (Meridian)

Verde Gallup San Juan New Mexico
(Field) (County or Subdivision) (State or Territory)

The elevation of the ground level derrick floor above sea level is 5510 ft.

DETAILS OF WORK

(State names of and expected depths to objective sands; show sizes, weights, and lengths of proposed casings; indicate mudding jobs, cementing points, and all other important proposed work)

We propose to drill a Gallup formation test at above location using rotary equipment, setting 10-3/4" casing to approximately 90' and circulating cement. Drill 8-3/4" hole to top of Gallup formation and set 7" casing with 125 sacks cement. It is planned to drill the Gallup formation with rotary tools using oil as a circulating medium. Estimated total depth to be 1250'.

All work will be done in accordance with the Rules and Regulations of the USGS and the New Mexico Oil and Gas Conservation Commission.

I understand that this plan of work must receive approval in writing by the Geological Survey before operations may be commenced.

Company SENECA GAS TRANSMISSION COMPANY

Address P. O. Box 1772

Casper, Wyoming

Original Signed by:
PATTERSON LAY

By

Title Patterson Lay
District Superintendent

NEW MEXICO
OIL CONSERVATION COMMISSION

Form C-128

Well Location and/or Gas Proration Plat

Date

Operator TENNESSEE GAS TRANSMISSION CO.

Lease UTE MOUNTAIN TRIBE

Well No. B-11 Section 31 Township 31 N Range 15 W NMPM

Located 2060 Feet From north Line, 2080 Feet From west Line.

San Juan

County, New Mexico, G. L. Elevation 5510

Name of Producing Formation

Pool 40 Dedicated Acreage

(Note: All distances must be from outer boundaries of Section)

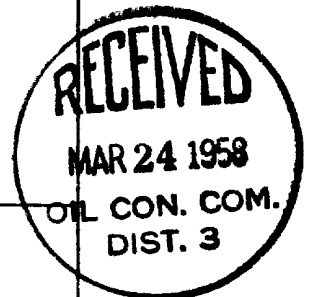
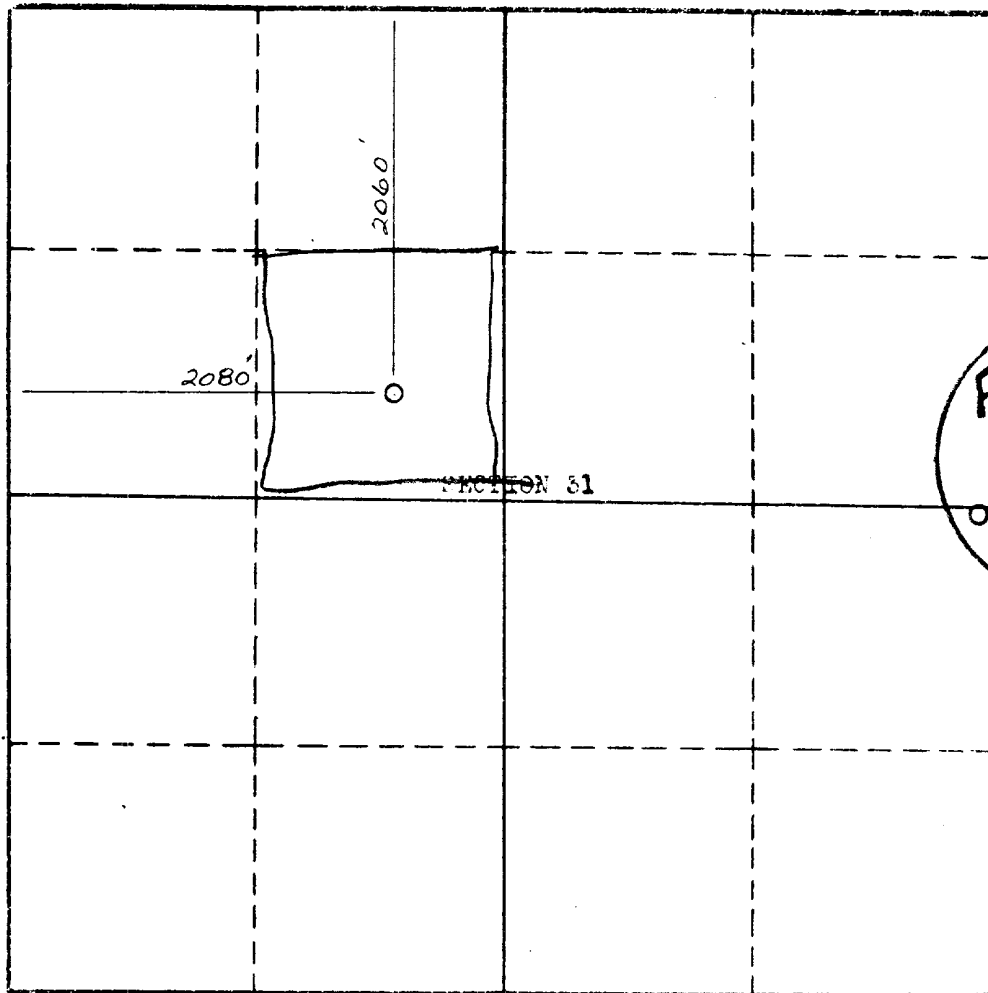

Scale--1 Inch Equals 1000 Feet

1. Is this Well a Dual Comp.? Yes No
2. If the answer to Question 1 is yes, are there any other dually completed wells within the dedicated acreage? Yes No

This is to certify that the above plat was prepared from field notes of actual surveys made by me or under my supervision and that the same are true, and correct to the best of my knowledge and belief.

Name
Position
Representing
Address

Date Surveyed April 6, 1957

Stephen H. Kinney

STEPHEN H. KINNEY,

Registered Professional Engineer and Land Surveyor