

## NEW MEXICO OIL CONSERVATION COMMISSION

Well Location and Acreage Dedication Plat

Section A.

Date July 27, 1959Operator CONSOLIDATED OIL AND GAS, INC.Lease GOVERNMENT - PAYNEWell No. 2-35 Unit Letter H Section 35Located 1850 Feet From the NORTH Line, 890 Township 31 NORTH Range 13 WEST, NMPMCounty SAN JUAN G. L. Elevation 5987.0 Feet From the EAST LineName of Producing Formation Dakota Dedicated Acreage 3.20 AcresPool undesignated

1. Is the Operator the only owner in the dedicated acreage outlined on the plat below?  
Yes        No X
2. If the answer to question one is "no", have the interests of all the owners been consolidated by communitization agreement or otherwise? Yes X No       . If answer is "yes", Type of Consolidation.

**Communitized**

3. If the answer to question two is "no", list all the owners and their respective interests below:

Owner

Land Description

Southern Union Gas CompanyNorthwest Quarter

Section B.

This is to certify that the information in Section A above is true and complete to the best of my knowledge and belief.

Consolidated Oil & Gas, Inc.

(Operator)

By Harry A. Trueblood, Jr.

(Representative)

Harry A. Trueblood, Jr.Rm 312, 1740 Broadway

(Address)

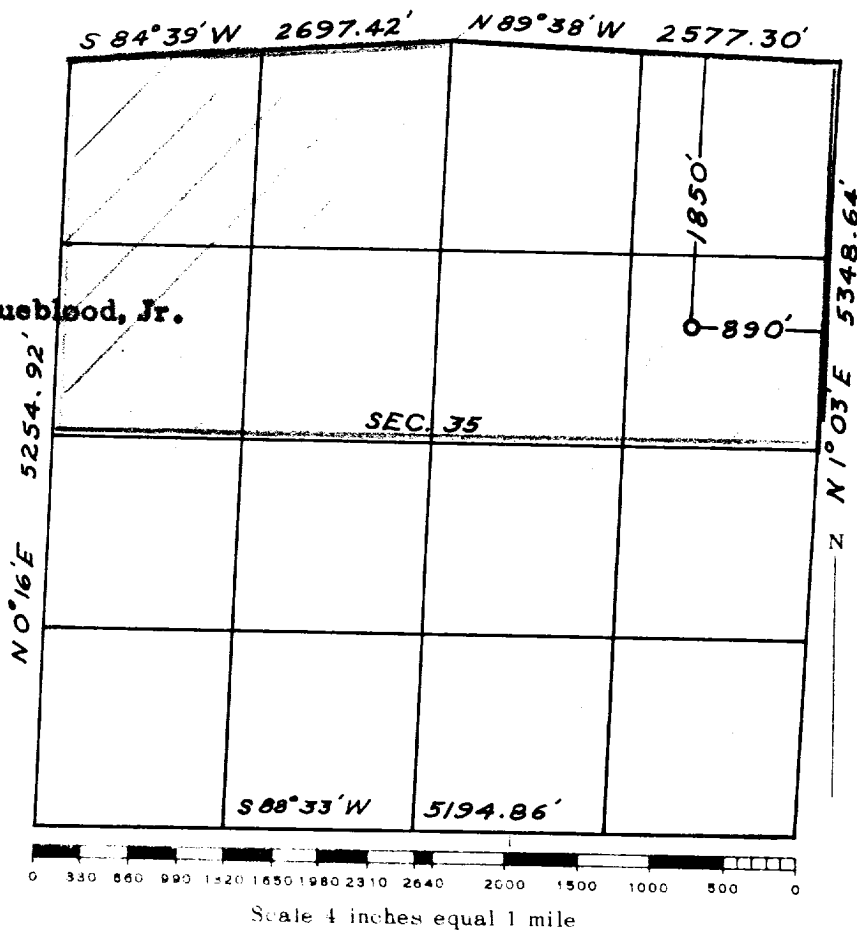
Denver 2, Colorado

This is to certify that the above plat was prepared from field notes of actual surveys made by me or under my supervision and that the same are true and correct to the best of my knowledge and belief.

Date Surveyed 23 July 1959

James P. Leese  
Registered Professional Engineer and/or Land Surveyor  
JAMES P. LEESE N. MEX. REG. No. 1463

