

Section 35

(SUBMIT IN TRIPLICATE)

Indian Agency Navajo

UNITED STATES
DEPARTMENT OF THE INTERIOR
GEOLOGICAL SURVEY

Allottee
Lease No. 14-20-0603-7116

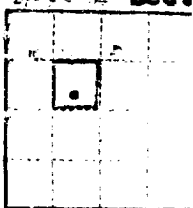

2310' FWL & 1980' FWL

SUNDRY NOTICES AND REPORTS ON WELLS

NOTICE OF INTENTION TO DRILL.....	<input checked="" type="checkbox"/>	SUBSEQUENT REPORT OF WATER SHUT-OFF.....	<div style="border: 2px solid black; padding: 5px; text-align: center;"> <p>RECEIVED</p> <p>DEC 28 1964</p> <p>U. S. GEOLOGICAL SURVEY FARMINGTON, N. M.</p> </div>
NOTICE OF INTENTION TO CHANGE PLANS.....	<input type="checkbox"/>	SUBSEQUENT REPORT OF SHOOTING OR ACIDIZING.....	
NOTICE OF INTENT ON TO TEST WATER SHUT-OFF.....	<input type="checkbox"/>	SUBSEQUENT REPORT OF ALTERING CASING.....	
NOTICE OF INTENT ON TO REDRILL OR REPAIR WELL.....	<input type="checkbox"/>	SUBSEQUENT REPORT OF REDRILLING OR REPAIR.....	
NOTICE OF INTENT ON TO SHOOT OR ACIDIZE.....	<input type="checkbox"/>	SUBSEQUENT REPORT OF ABANDONMENT.....	
NOTICE OF INTENTION TO PULL OR ALTER CASING.....	<input type="checkbox"/>	SUPPLEMENTARY WELL HISTORY.....	
NOTICE OF INTENTION TO ABANDON WELL.....	<input type="checkbox"/>		

(INDICATE ABOVE BY CHECK MARK NATURE OF REPORT, NOTICE, OR OTHER DATA)

December 23, 1964

Navajo Tribal 21

Well No. 1-T is located 2310 ft. from N line and 1980 ft. from W line of sec. 35

SW 1/4 of NW 1/4, Sec. 35 31N 18W 101PM
(1/4 Sec. and Sec. No.) (Twp.) (Range) (Meridian)

Undesignated San Juan New Mexico
(Field) (County or Subdivision) (State or Territory)

The elevation of ~~the bottom of floor~~ ground level above sea level is 5003 ft.

DETAILS OF WORK

(State names of and expected depths to objective sands; show sizes, weights, and lengths of proposed casings; indicate mudding jobs, cementing points, and all other important proposed work)

Notice of Intention to drill the subject well is hereby given. 9-7/8" hole will be drilled with air to approximate depth of 40' where 7-5/8", 2 1/2", new casing will be cemented with cement to surface. Drilling will continue, with air, to an approximate depth of 750' where 4 1/2", 9.5", new casing will be cemented with cement to surface. Completion procedure will be to perforate, test and treat if necessary. The Tocito Sand is objective formation.

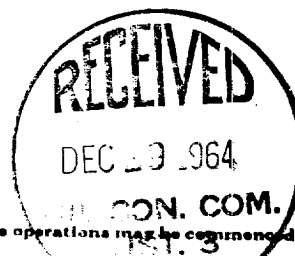

I understand that this plan of work must receive approval in writing by the Geological Survey before operations may be commenced.

Company Standard Oil Company of Texas, A Division of California Oil Company

Address Drawer "S"

Normans, Texas

By R. L. Alexander

Title Lead Engineer

Well Location and Acreage Dedication Plat

Section A.

Date December 23, 1964

A Division of California Oil Company

Operator STANDARD OIL CO. OF TEXAS Lease NAVAJO TRIBAL 21
 Well No. 342 Unit Letter F Section 25 Township 21 NORTH Range 12 WEST NMPM
 Located 2210 Feet From NORTH Line, 1180 Feet From WEST Line
 County SAN JUAN G. L. Elevation 5000.0 Dedicated Acreage 40 Acres
 Name of Producing Formation San Juan Pool San Juan

1. Is the Operator the only owner in the dedicated acreage outlined on the plat below?
 Yes No
2. If the answer to question one is "no", have the interests of all the owners been consolidated by communitization agreement or otherwise? Yes No If answer is "yes", Type of Consolidation.
3. If the answer to question two is "no", list all the owners and their respective interests below.

Owner

Land Description

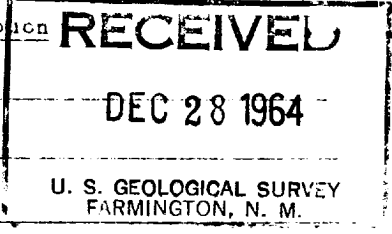
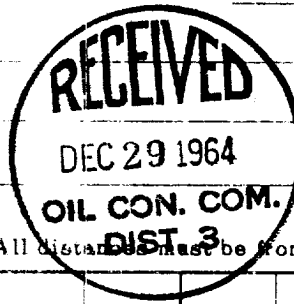

Section B.

Note: All distances must be from outer boundaries of section.

This is to certify that the information in Section A above is true and complete to the best of my knowledge and belief.

Standard Oil Company of Texas, A Division of California Oil Company

(Operator)

R. L. Alexander **R. L. Alexander**
 (Representative)

Denver 26, Mountain View
 (Address)

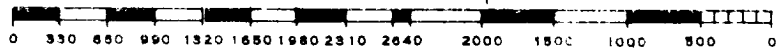
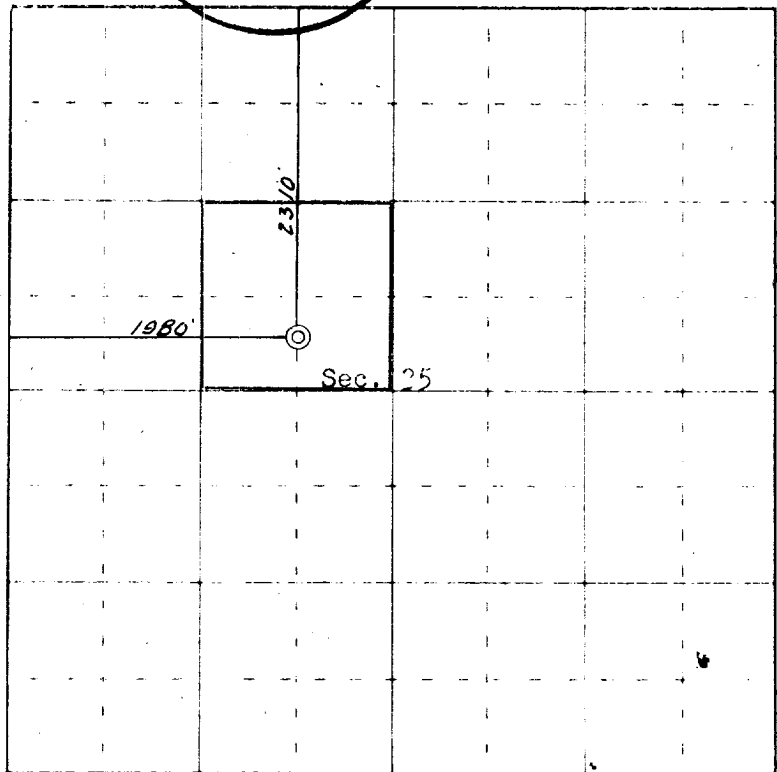

Scale 4 inches equal 1 mile

This is to certify that the above plat was prepared from field notes of actual surveys made by me or under my supervision and that the same are true and correct to the best of my knowledge and belief.

(Seal)

Date Surveyed November 2, 1964

Farmington, New Mexico

James P. Leese
 Registered Professional Engineer and/or Land Surveyor
 James P. Leese, N. Mex. Reg. No. 1463
 See back for address and telephone