

(SUBMIT IN TRIPLICATE)

Indian Agency Nav. Uto

UNITED STATES
DEPARTMENT OF THE INTERIOR
GEOLOGICAL SURVEY

Allottee 14-21-604-1951
Lease No. _____

| | | |
|--|--|--|
| | | |
| | | |
| | | |

SUNDRY NOTICES AND REPORTS ON WELLS

| | | | |
|---|-------------------------------------|--|--|
| NOTICE OF INTENTION TO DRILL | <input checked="" type="checkbox"/> | SUBSEQUENT REPORT OF WATER SHUT-OFF | |
| NOTICE OF INTENTION TO CHANGE PLANS | | SUBSEQUENT REPORT OF SHOOTING OR ACIDIZING | |
| NOTICE OF INTENTION TO TEST WATER SHUT-OFF | | SUBSEQUENT REPORT OF ALTERING CASING | |
| NOTICE OF INTENTION TO REDRILL OR REPAIR WELL | | SUBSEQUENT REPORT OF REDRILLING OR REPAIR | |
| NOTICE OF INTENTION TO SHOOT OR ACIDIZE | | SUBSEQUENT REPORT OF ABANDONMENT | |
| NOTICE OF INTENTION TO PULL OR ALTER CASING | | SUPPLEMENTARY WELL HISTORY | |
| NOTICE OF INTENTION TO ABANDON WELL | | | |

(INDICATE ABOVE BY CHECK MARK NATURE OF REPORT, NOTICE, OR OTHER DATA)

9/23, 1958

Well No. 5 is located 2310 ft. from N line and 1650 ft. from W line of sec. 34
N 1/2 34 31N 16E N 1/2
 (1/4 Sec. and Sec. No.) (Twp.) (Range) (Meridian)
Verde-allup apt San Juan New Mex.
 (Field) (County or Subdivision) (State or Territory)

The elevation of the derrick floor above sea level is 5390 ft.

DETAILS OF WORK

(State names of and expected depths to objective sands; show sizes, weights, and lengths of proposed casings; indicate mudding jobs, cementing points, and all other important proposed work)

It is intended to drill this well with rotary tools thru the verde-allup formation estimated 1300 ft.

Casing program:

8-5/8" Surface 120' w/100 sacks circulated to surface.

5 1/2" Set thru verde-allup w/200 sacks.

The S.E. 1/4 of N.W. 1/4 of Sec. 34 is dedicated to this well.



I understand that this plan of work must receive approval in writing by the Geological Survey before operations may be commenced.

Company Banner Drilling Co.

Address Box 1571

Farmin. ton, New Mex.

By Ben Banner

Title Co-owner



NEW MEXICO OIL CONSERVATION COMMISSION

Well Location and Acreage Dedication Plat

Section A.

Date 9/23-58

Operator Banner Drilling Company Lease Ute # 14-21-604-1951
Well No. 5 Unit Letter F Section 34 Township 31 North Range 16 West NMPM
Located 2310 Feet From North Line, 1650 Feet From West Line
County San Juan G. L. Elevation 5390 Dedicated Acreage 40 Acres
Name of Producing Formation GALLUP Pool HORSE SHOE EXT.

1. Is the Operator the only owner* in the dedicated acreage outlined on the plat below?
Yes ☒ No ☐
2. If the answer to question one is "no," have the interests of all the owners been consolidated by communitization agreement or otherwise? Yes ☐ No ☐. If answer is "yes,"
Type of Consolidation _____
3. If the answer to question two is "no," list all the owners and their respective interests below:

Owner

Land Description

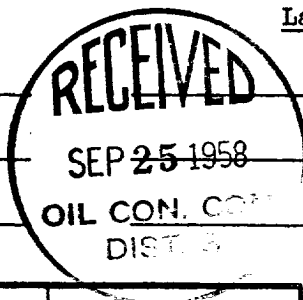

RECEIVED
SEP 24 1958

Section B

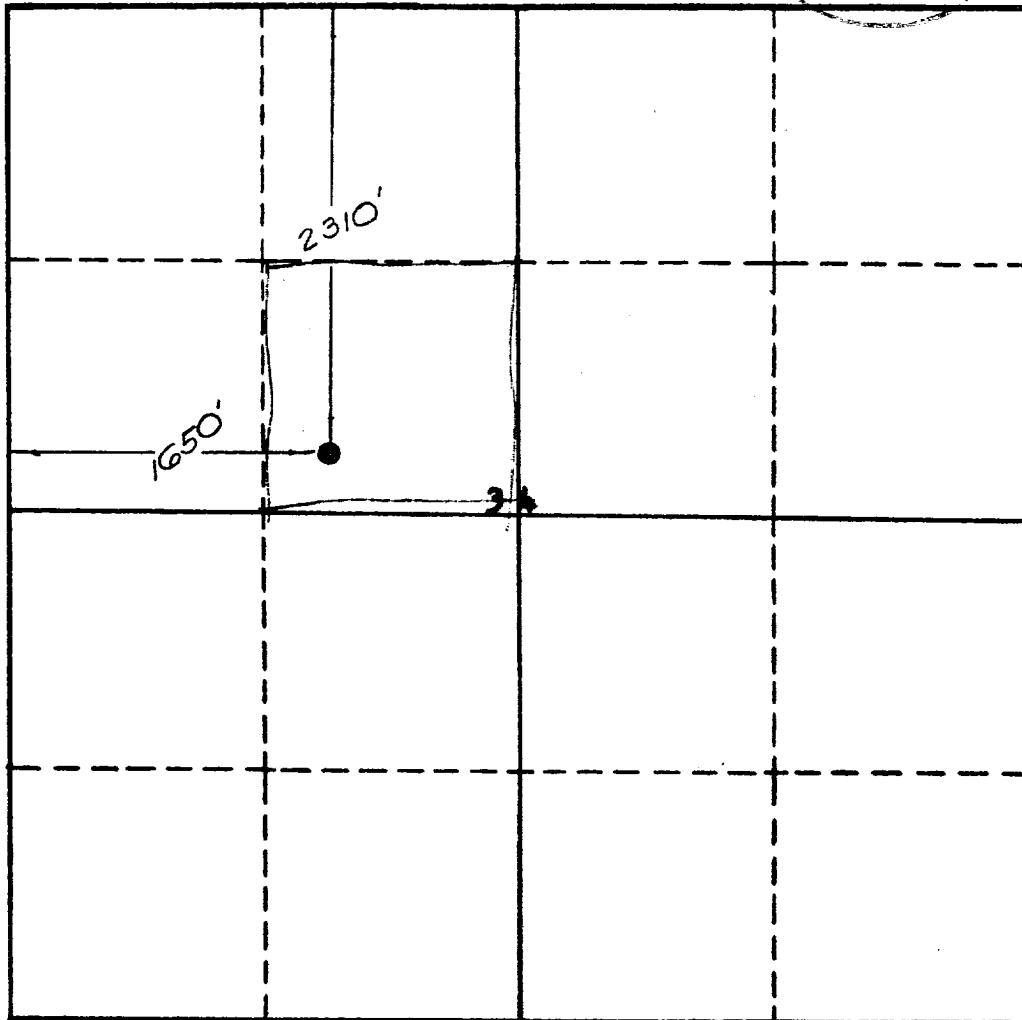

This is to certify that the information in Section A above is true and complete to the best of my knowledge and belief.

Banner Drilling Co
(Operator)

Ben Banner
(Representative)

Box 1571
Farmington N.M.
Address

This is to certify that the well location shown on the plat in Section A is located from field notes or surveys made by me or under my supervision and that the same is true and correct to the best of my knowledge and belief.

Date Surveyed Aug. 18, 1958

Ernest V. Echolaw
Ernest V. Echolaw
Registered Land Surveyor.

Certificate No. 1545