

(SUBMIT IN TRIPLICATE)

UNITED STATES  
DEPARTMENT OF THE INTERIOR  
GEOLOGICAL SURVEY

Indian Agency \_\_\_\_\_

Allottee **14-21-604-1951**

Lease No. \_\_\_\_\_

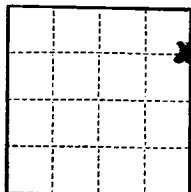

SUNDRY NOTICES AND REPORTS ON WELLS

NOTICE OF INTENTION TO DRILL	SUBSEQUENT REPORT OF WATER SHUT-OFF
NOTICE OF INTENTION TO CHANGE PLANS	SUBSEQUENT REPORT OF SHOOTING OR ACIDIZING
NOTICE OF INTENTION TO TEST WATER SHUT-OFF	SUBSEQUENT REPORT OF ALTERING CASING
NOTICE OF INTENTION TO REDRILL OR REPAIR WELL	SUBSEQUENT REPORT OF REDRILLING OR REPAIR
NOTICE OF INTENTION TO SHOOT OR ACIDIZE	SUBSEQUENT REPORT OF ABANDONMENT
NOTICE OF INTENTION TO PULL OR ALTER CASING	SUPPLEMENTARY WELL HISTORY
NOTICE OF INTENTION TO ABANDON WELL	

(INDICATE ABOVE BY CHECK MARK NATURE OF REPORT, NOTICE, OR OTHER DATA)

**9/23**, 19**58**

Well No. **3** is located **2310** ft. from **N** line and **330** ft. from **W** line of sec. **33**  
**NE 1/4 Sec 33** **31-N** **16W** **NMPM**

**Verde-Gallup** (Field) **San Juan** (County or Subdivision) **N.M.** (State or Territory)

The elevation of the derrick floor above sea level is **5377** ft.

DETAILS OF WORK

(State names of and expected depths to objective sands; show sizes, weights, and lengths of proposed casings; indicate mudding jobs, cement- for points, and all other important proposed work)

**It is intended to drill a well with Rotary Tools thru the Verde-Gallup formation estimated depth 1300 ft.**

**Casing program: 8-5/8 surface 120 ft w/100 sacks circulated to surface.**

**51-1/2" set thru Verde-Gallup w/200 sacks.**

**SE 1/4 of NE 1/4 Sec. 33 is dedicated to this well.**

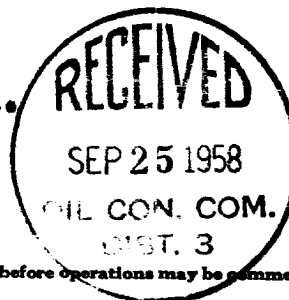

I understand that this plan of work must receive approval in writing by the Geological Survey before operations may be commenced.

**Banner Drilling Co.**

Company \_\_\_\_\_

**Box 1571**

Address \_\_\_\_\_

**Farmington, New Mexico**

By **Ben Banner**

**Co-Owner**

Title \_\_\_\_\_



1

1000

1000

1000

1000

NEW MEXICO OIL CONSERVATION COMMISSION

Well Location and Acreage Dedication Plat

Section A.

Date 9/23-58

Operator Banner Drilling Company Lease Ute # 14-21-604-1951  
Well No. 3 Unit Letter H Section 33 Township 31 North Range 16 West NMPM  
Located 2310 Feet From North Line, 330 Feet From East Line  
County San Juan G. L. Elevation 5377 Dedicated Acreage 40 Acres  
Name of Producing Formation GALLUP Pool HORSE SHOE EXT.

1. Is the Operator the only owner\* in the dedicated acreage outlined on the plat below?  
Yes ☒ No ☐
2. If the answer to question one is "no," have the interests of all the owners been consolidated by communitization agreement or otherwise? Yes ☐ No ☐ . If answer is "yes,"  
Type of Consolidation \_\_\_\_\_
3. If the answer to question two is "no," list all the owners and their respective interests below:

Owner

Land Description



Section. B

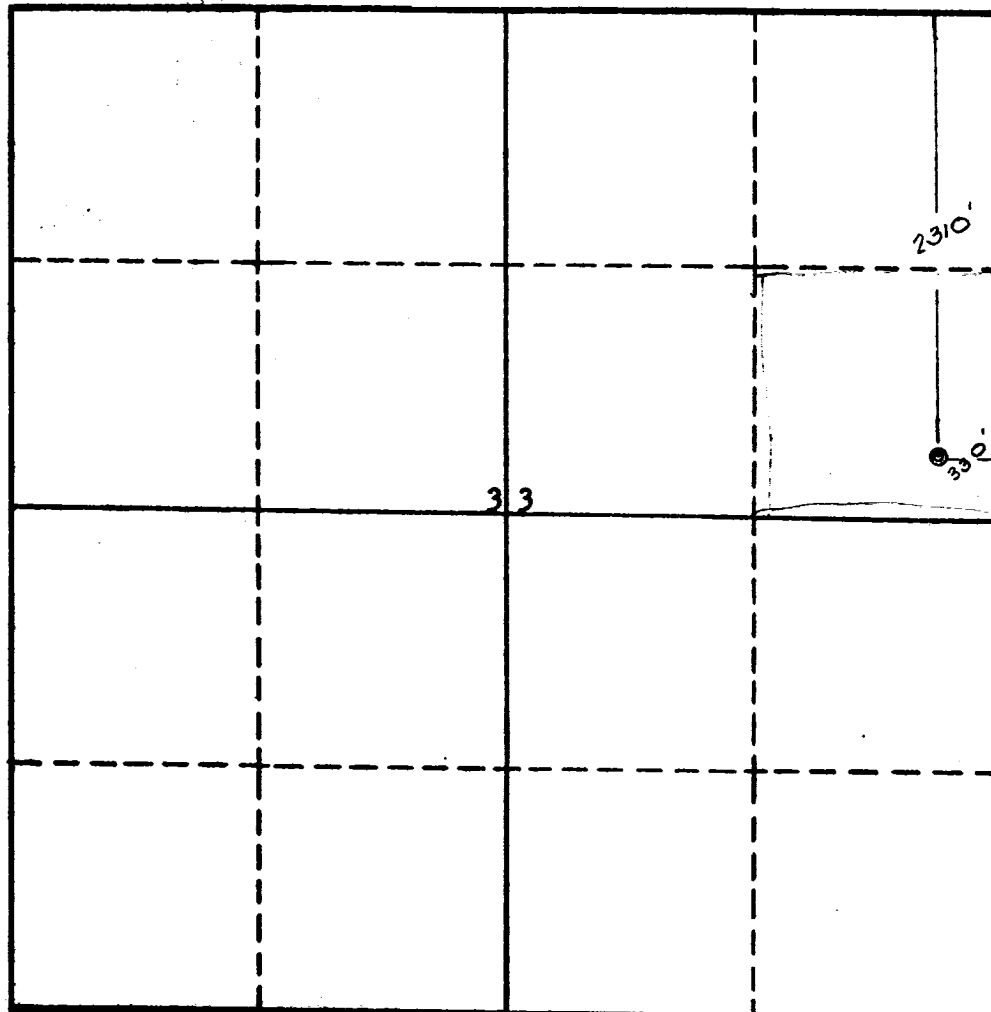

This is to certify that the information in Section A above is true and complete to the best of my knowledge and belief.

Banner Drilling Co  
(Operator)

Ben Banner  
(Representative)

Box 1571  
Farmington NM  
Address

This is to certify that the well location shown on the plat in Section A is based from field notes of the survey made by me or under my supervision and that the same is true to the best of my knowledge and belief.

Date Surveyed Aug. 18, 1958

Ernest V. Echokawk  
Ernest V. Echokawk  
Registered Land Surveyor.

Certificate No 1545