

Form 9-331b
(April 1952)

(SUBMIT IN TRIPLICATE)

Indian Agency _____

UNITED STATES
DEPARTMENT OF THE INTERIOR
GEOLOGICAL SURVEY

Ignacio
Allottee Ute Mtn. Tribal
Lease No. 14-20-604-1950

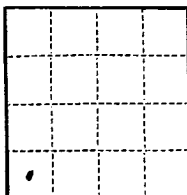

SUNDRY NOTICES AND REPORTS ON WELLS

NOTICE OF INTENTION TO DRILL	<input checked="" type="checkbox"/>	SUBSEQUENT REPORT OF WATER SHUT-OFF	RECEIVED FEB 7 1961 U. S. GEOLOGICAL SURVEY DURANGO, COLO
NOTICE OF INTENTION TO CHANGE PLANS		SUBSEQUENT REPORT OF SHOOTING OR ACIDIZING	
NOTICE OF INTENTION TO TEST WATER SHUT-OFF		SUBSEQUENT REPORT OF ALTERING CASING	
NOTICE OF INTENTION TO REDRILL OR REPAIR WELL		SUBSEQUENT REPORT OF REDRILLING OR REPAIR	
NOTICE OF INTENTION TO SHOOT OR ACIDIZE		SUBSEQUENT REPORT OF ABANDONMENT	
NOTICE OF INTENTION TO PULL OR ALTER CASING		SUPPLEMENTARY WELL HISTORY	
NOTICE OF INTENTION TO ABANDON WELL			

(INDICATE ABOVE BY CHECK MARK NATURE OF REPORT, NOTICE, OR OTHER DATA)

January 30, 1961

Well No. Ute 8 is located 975 ft. from ^N_S line and 530 ft. from ^E_W line of sec. 26

S4/4 S4/4 Sec. 26 T-51-N R-16-W NMP (Meridian)

Horseshoe Gallup San Juan New Mexico

The elevation of the ^{ground}~~surface~~ above sea level is 5670 ft.

DETAILS OF WORK

(State names of and expected depths to objective sands; show sizes, weights, and lengths of proposed casings; indicate mudding jobs, cementing points, and all other important proposed work)

We propose to drill a well at the above location to an approximate total depth of 1700'. 100' of 8 5/8" O.D. casing will be set and cemented to surface. Completion is contemplated in the Gallup formation. A 4 1/2" O.D. casing oil string will be used.



I understand that this plan of work must receive approval in writing by the Geological Survey before operations may be commenced.

Company The Atlantic Refining Company

Address P. O. Box 520

Casper, Wyoming

By B. J. Sartin

Title District Drilling Superintendent

0.0000
0.0000
0.0000

2

0.00

0.00

0.00

0.00

0.00

0.00

0.00

0.00

0.00

0.00

0.00

0.00

0.00

0.00

0.00

0.00

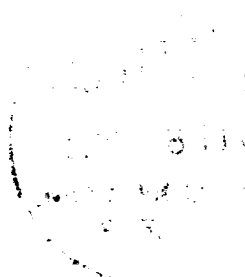

0.00

0.00

0.00

0.00

NEW MEXICAN CONSERVATION COMMISSION

Well Location and Acreage Information Form

Date **February 6, 1961**

Section A.

Operator **THE ATLANTIC REFINING COMPANY** Lease **UTE**
 Well No. **8** Unit Letter **H** Section **26** Township **31 NORTH** Range **46 WEST**, NMPM
 Located **575** Feet From the **SOUTH** Line **580** Feet From the **WEST** Line
 County **SAN JUAN** G. L. Elevation **5670.0** Dedicated Acreage **2.00**
 Name of Producing Formation **Gallup** Pool **San Juan**

1. Is the Operator the only owner in the dedicated acreage outlined on the plat below?
 Yes ☒ No ☐
2. If the answer to question one is "no", have the interests of all the owners been consolidated by communication agreement or otherwise? Yes ☐ No ☐ If answer is "yes", Type of Consolidation _____
3. If the answer to question two is "no", list all the owners and their respective interests below:

Owner

Land Description

RECEIVED

FEB 7 1961

U. S. GEOLOGICAL SURVEY
 DURANGO, COLO.

Note: All distances must be from outer boundaries of section.

This is to certify that the information in Section A above is true and complete to the best of my knowledge and belief.

The Atlantic Refining Co.

(Operator)

J. R. Miller

(Representative)

P. O. Box 500

(Address)

Albuquerque, New Mexico

Ref: SJE plat of Survey dated
 October 1958

RECEIVED

FEB 8 1961

**OIL CON. COM.
 DIST. 3**

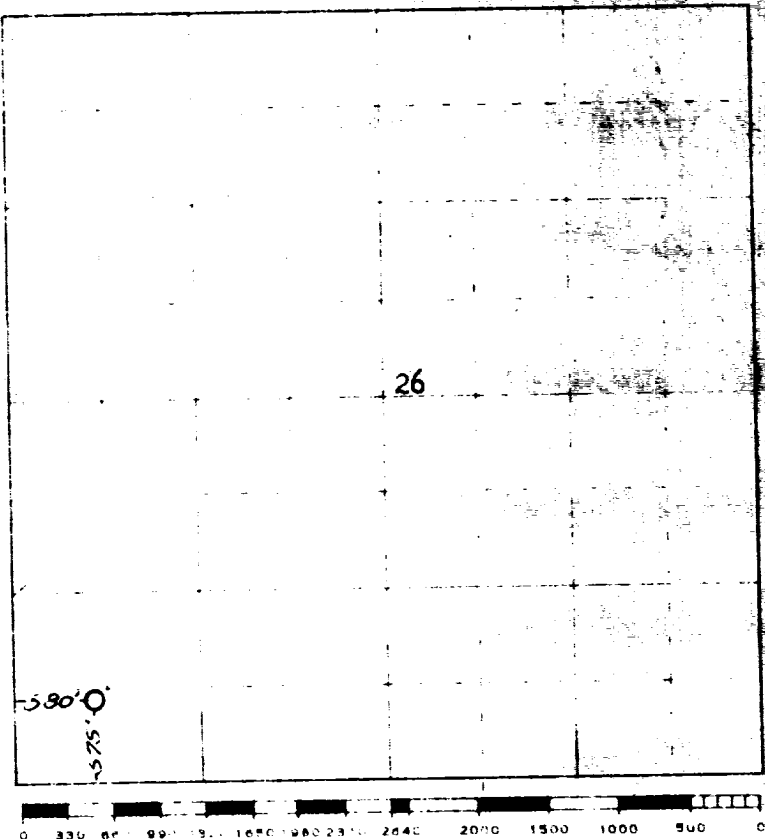

Scale 4 inches equal 1 mile

This is to certify that the above plat was prepared from field notes of actual surveys made by me or under my supervision and that the same are true and correct to the best of my knowledge and belief.

Dated and signed **28 January 1961**

James P. Lease
 District Engineer, A. C. Engineer and Surveyor
 State of New Mexico, District 3

2

1000000

1000000

1000000

