

1-120000
2-Delta
1-Reserve
1-File

(SUBMIT IN TRIPLICATE)

UNITED STATES
DEPARTMENT OF THE INTERIOR
GEOLOGICAL SURVEY

Budget Bureau No. 42-R356.4.
Approval expires 12-31-60.

Land Office **Santa Fe**
Lease No. **079006**
Unit _____

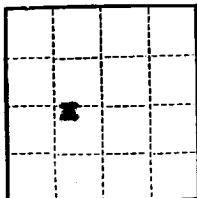

SUNDRY NOTICES AND REPORTS ON WELLS

NOTICE OF INTENTION TO DRILL	<input checked="" type="checkbox"/>	SUBSEQUENT REPORT OF WATER SHUT-OFF	
NOTICE OF INTENTION TO CHANGE PLANS		SUBSEQUENT REPORT OF SHOOTING OR ACIDIZING	
NOTICE OF INTENTION TO TEST WATER SHUT-OFF		SUBSEQUENT REPORT OF ALTERING CASING	
NOTICE OF INTENTION TO RE-DRILL OR REPAIR WELL		SUBSEQUENT REPORT OF RE-DRILLING OR REPAIR	
NOTICE OF INTENTION TO SHOOT OR ACIDIZE		SUBSEQUENT REPORT OF ABANDONMENT	
NOTICE OF INTENTION TO PULL OR ALTER CASING		SUPPLEMENTARY WELL HISTORY	
NOTICE OF INTENTION TO ABANDON WELL			

(INDICATE ABOVE BY CHECK MARK NATURE OF REPORT, NOTICE, OR OTHER DATA)

June 17, 1958

Well No. **Delta 1** is located **1984** ft. from **N** line and **768** ft. from **E** line of sec. **30**

NE 1/4 SW 1/4 Sec 30 (1/4 Sec. and Sec. No.) **31 N 13 W 10TH** (Twp.) (Range) (Meridian)

Wilcox (Field) **San Juan** (County or Subdivision) **New Mexico** (State or Territory)

The elevation of the derrick floor above sea level is **ground level** **5728** ft.

DETAILS OF WORK

(State names of and expected depths to objective sands; show sizes, weights, and lengths of proposed casings; indicate mudding jobs, cementing points, and all other important proposed work)

Drill 12" hole to ^{200'} 200' and set 10-3/4" J-55 csg cemented w/100 sz.
Drill 7-7/8" hole to approx 6000' to test Dakota formation. Run 5 1/2" - 6000'
J-55 15# csg cemented w/200 sz.
Sand oil frus Dakota formation run tbg and complete well.



I understand that this plan of work must receive approval in writing by the Geological Survey before operations may be commenced.

Company **Delta Oil Co of Utah**
Address **120 S. Commercial**
Farmington, New Mexico

By **Original signed by T. A. Dugas**
Title **Consulting Engineer**

NEW MEXICO OIL CONSERVATION COMMISSION

Well Location and Acreage Dedication Plat

Section A.

Date June 17, 1958

Operator Delta Oil Company of Utah Lease 17 67300
Well No. 1984 Unit Letter 2 Section 30 Township 31 North Range 13 West NMPM
Located 1984 Feet From South Line, 768 Feet From West Line
County San Juan G. L. Elevation 5728 Dedicated Acreage 342 89.56 Acres
Name of Producing Formation San Juan Pool Willard (56)

1. Is the Operator the only owner* in the dedicated acreage outlined on the plat below?
Yes 2 No
2. If the answer to question one is "no," have the interests of all the owners been consolidated by communitization agreement or otherwise? Yes No . If answer is "yes,"
Type of Consolidation
3. If the answer to question two is "no," list all the owners and their respective interests below:

Owner

Land Description

Section. B

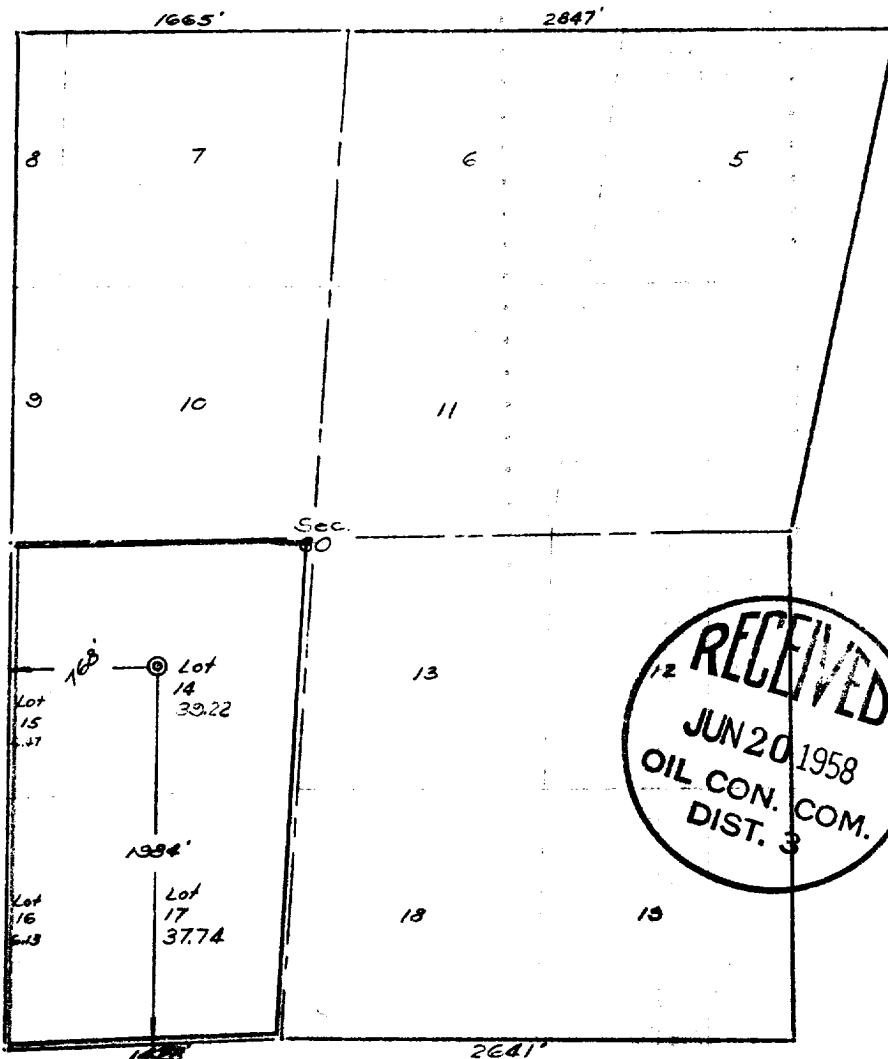

This is to certify that the information in Section A above is true and complete to the best of my knowledge and belief.

Delta Oil Co of Utah
(Operator)

Original signed by T. A. Dugan
(Representative)

120 E. Commercial
Farmington, N.M.

This is to certify that the well location shown on the plat in Section A is plotted from field notes of actual surveys made by me or under my supervision and that the same is true and correct to the best of my knowledge and belief.

Date Surveyed May 25, 1958

Ernest V. Echohawk
Ernest V. Echohawk
Registered Land Surveyor.

Certificate No. 1545