

(SUBMIT IN TRIPLICATE)

UNITED STATES
DEPARTMENT OF THE INTERIOR
GEOLOGICAL SURVEY

Indian Agency _____

Window Book _____

Allottee Navajo Tribal

Lease No. 14-20-623-734

SUNDRY NOTICES AND REPORTS ON WELLS

NOTICE OF INTENTION TO DRILL	<input checked="" type="checkbox"/>	SUBSEQUENT REPORT OF WATER SHUT-OFF	
NOTICE OF INTENTION TO CHANGE PLANS		SUBSEQUENT REPORT OF SHOOTING OR ACIDIZING	
NOTICE OF INTENTION TO TEST WATER SHUT-OFF		SUBSEQUENT REPORT OF ALTERING CASING	
NOTICE OF INTENTION TO REDRILL OR REPAIR WELL		SUBSEQUENT REPORT OF REDRILLING OR REPAIR	
NOTICE OF INTENTION TO SHOOT OR ACIDIZE		SUBSEQUENT REPORT OF ABANDONMENT	
NOTICE OF INTENTION TO PULL OR ALTER CASING		SUPPLEMENTARY WELL HISTORY	
NOTICE OF INTENTION TO ABANDON WELL			

(INDICATE ABOVE BY CHECK MARK NATURE OF REPORT, NOTICE, OR OTHER DATA)

April 17, 1959

Well No. 16 is located 1980 ft. from S line and 660 ft. from E line of sec. 30

0 NE SE Sec. 30 31 N 16 W N. 2. P. M.
(1/4 Sec. and Sec. No.) (Twp.) (Range) (Meridian)

Horseshoe Gallup San Juan New Mexico
(Field) (County or Subdivision) (State or Territory)

The elevation of the ground above sea level is 5476 ft.

DETAILS OF WORK

(State names of and expected depths to objective sands; show sizes, weights, and lengths of proposed casings; indicate mudding jobs, cementing points, and all other important proposed work)

We propose to drill a well at the above location to an approximate total depth of 1400' for completion in the Gallup formation. 100' of 8-5/8" O.D. casing will be set and cemented to surface. Should the well prove productive a 1-1/2" O.D. oil stringer will be used.

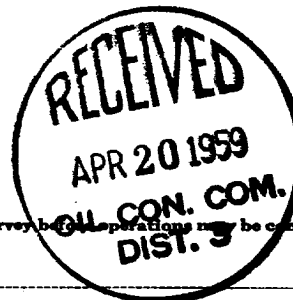

I understand that this plan of work must receive approval in writing by the Geological Survey before operations may be commenced.

Company The Atlantic Refining Company

Address P. O. Box 520

Gasper, Wyoming

By AD Klopfenstein

Title Drilling Superintendent

21

to assist in the development of a new and improved system of education for the people of the United States. The Commission is composed of representatives of the various branches of the Federal Government, and of the States, and of the people at large. It is the duty of the Commission to study the existing system of education, and to recommend such changes as may be necessary to bring it up to date, and to make it more efficient and more democratic. The Commission is now in the process of collecting data, and of holding public hearings, and it is expected that it will submit its report to the President and the Congress within a few months.

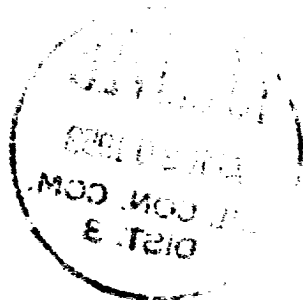

012 221 50 51

2014-01-01

Investment bank **analyst**

NEW MEXICO OIL CONSERVATION COMMISSION

Well Location and Acreage Dedication Plat

Section A.

Date April 15, 1959

Operator THE ATLANTIC REFINING COMPANY Lease NAVAJO
 Well No. 46 Unit Letter O Section 30 Township 31 NORTH Range 16 WEST NMPM
 Located 1980 Feet From SOUTH Line, 660 Feet From EAST Line
 County SAN JUAN G. L. Elevation 5476.0 Dedicated Acreage 40.00 Acres
 Name of Producing Formation Gallup Pool Horseshoe Gallup

1. Is the Operator the only owner in the dedicated acreage outlined on the plat below?
 Yes X No _____
2. If the answer to question one is "no", have the interests of all the owners been consolidated by communitization agreement or otherwise? Yes _____ No _____. If answer is "yes", Type of Consolidation.
3. If the answer to question two is "no", list all the owners and their respective interests below:

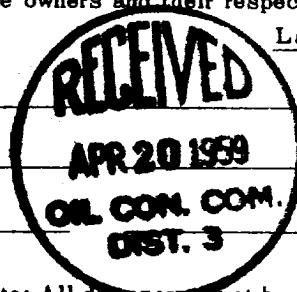
OwnerLand Description

RECEIVED

APR 20 1959

JLOG

NEW M.

Section B.

Note: All distances must be from outer boundaries of section.

This is to certify that the information in Section A above is true and complete to the best of my knowledge and belief.

The Atlantic Refining Co.
 (Operator)

A. D. Klorin
 (Representative)

P. J. Box 520
 (Address)

Casper, Wyoming

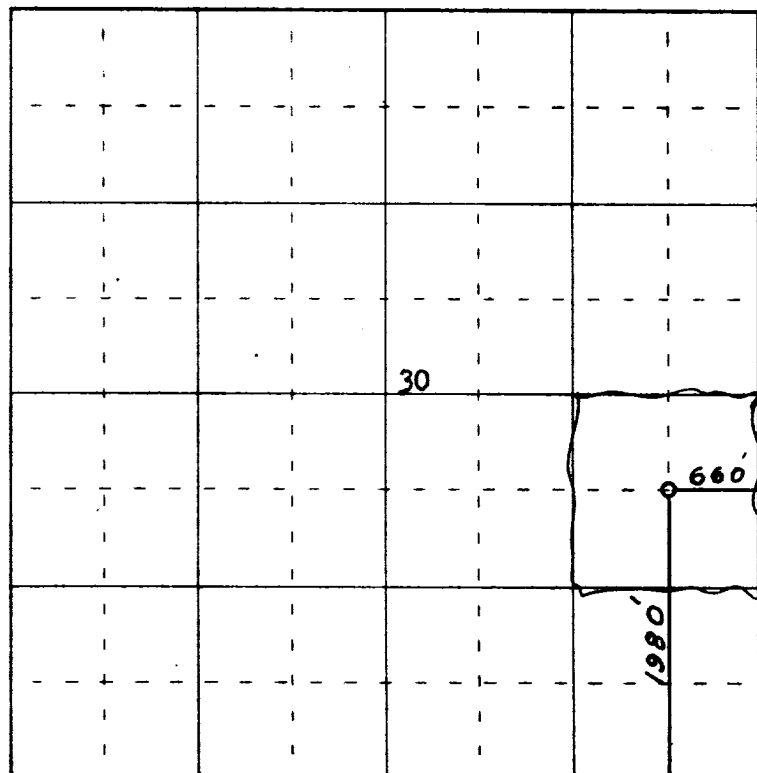

0 330 660 990 1320 1650 1980 2310 2640 2000 1800 1600 1400 1200 1000 800 600 400 200 0

Scale 4 inches equal 1 mile



This is to certify that the above plat was prepared from field notes of actual surveys made by me or under my supervision and that the same are true and correct to the best of my knowledge and belief.

Date Surveyed 29 September 1958

James P. Lane
 Registered Professional Engineer and/or Land Surveyor
 James P. Lane, N. M. Reg. No. 3162