

(SUBMIT IN TRIPLICATE)

Indian Agency \_\_\_\_\_

UNITED STATES  
DEPARTMENT OF THE INTERIOR  
GEOLOGICAL SURVEY

Window Rock

Allottee Navajo Tribal

Lease No. 14-20-603-734

# SUNDRY NOTICES AND REPORTS ON WELLS

NOTICE OF INTENTION TO DRILL	<input checked="" type="checkbox"/>	SUBSEQUENT REPORT OF WATER SHUT-OFF	
NOTICE OF INTENTION TO CHANGE PLANS		SUBSEQUENT REPORT OF SHOOTING OR ACIDIZING	
NOTICE OF INTENTION TO TEST WATER SHUT-OFF		SUBSEQUENT REPORT OF ALTERING CASING	
NOTICE OF INTENTION TO REDRILL OR REPAIR WELL		SUBSEQUENT REPORT OF REDRILLING OR REPAIR	
NOTICE OF INTENTION TO SHOOT OR ACIDIZE		SUBSEQUENT REPORT OF ABANDONMENT	
NOTICE OF INTENTION TO PULL OR ALTER CASING		SUPPLEMENTARY WELL HISTORY	
NOTICE OF INTENTION TO ABANDON WELL			

(INDICATE ABOVE BY CHECK MARK NATURE OF REPORT, NOTICE, OR OTHER DATA)

October 23, 1958

Well No. 9 is located 660 ft. from N line and 1980 ft. from E line of sec. 30  
C NW NE Sec. 30 31 N 16 W N.M.P.M.  
(1/4 Sec. and Sec. No.) (Twp.) (Range) (Meridian)  
Horseshoe Gallup San Juan New Mexico  
(Field) (County or Subdivision) (State or Territory)

The elevation of the ground above sea level is 5539 ft.

## DETAILS OF WORK

(State names of and expected depths to objective sands; show sizes, weights, and lengths of proposed casings; indicate mudlogging jobs, cementing points, and all other important proposed work)

We propose to drill a well at the above location to an approximate total depth of 1600'. 100' of 8-5/8" O.D. casing will be set and cemented to surface. If the well should prove productive a 5-1/2" O.D. oil string will be used. Completion is contemplated in the Gallup formation.

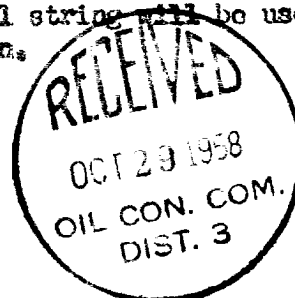

I understand that this plan of work must receive approval in writing by the Geological Survey before operations may be commenced.

Company The Atlantic Refining Company

Address P. O. Box 520

Casper, Wyoming

By ADK [Signature]

Title Drilling Superintendent

## NEW MEXICO OIL CONSERVATION COMMISSION

## Well Location and Average Depth and Flow

Section A.

Date

Operator **THE ATLANTIC REFINING COMPANY** Lease **NAVAJO**  
 Well No. **660** Unit Letter **B** Section **30** Township **31 NORTH** Range **16 WEST**,  
 Located **660** Feet From **the NORTH** Line **1980** Feet From **the EAST** Line  
 County **SAN JUAN** G.L. Elevation **5539.0** Production **Gasoline 40**  
 Name of Producing Formation **Gallup**

1. Is the Operator the only owner in the tract of acreage outlined on the plat?  
 Yes ☒ No ☐
2. If the answer to question one is "No", have the interests of all the owners been ascertained by examination of an agreement or otherwise? Yes ☐ No ☐ If answered "No", type of transaction.

3. If the answer to question two is "No", list all the owners and their respective interests below:

Owner

Land Description

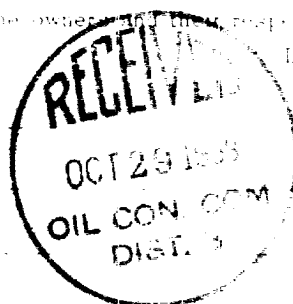

Section B.

Note: All distances must be from boundaries of section.

This is to certify that the information in Section A above is true and complete to the best of my knowledge and belief.

**THE ATLANTIC REFINING COMPANY**

(Operator)

*R. D. Chapin*

(Representative)

**P.O. Box 520**

(Address)

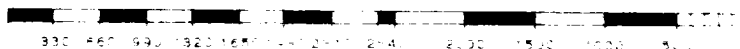
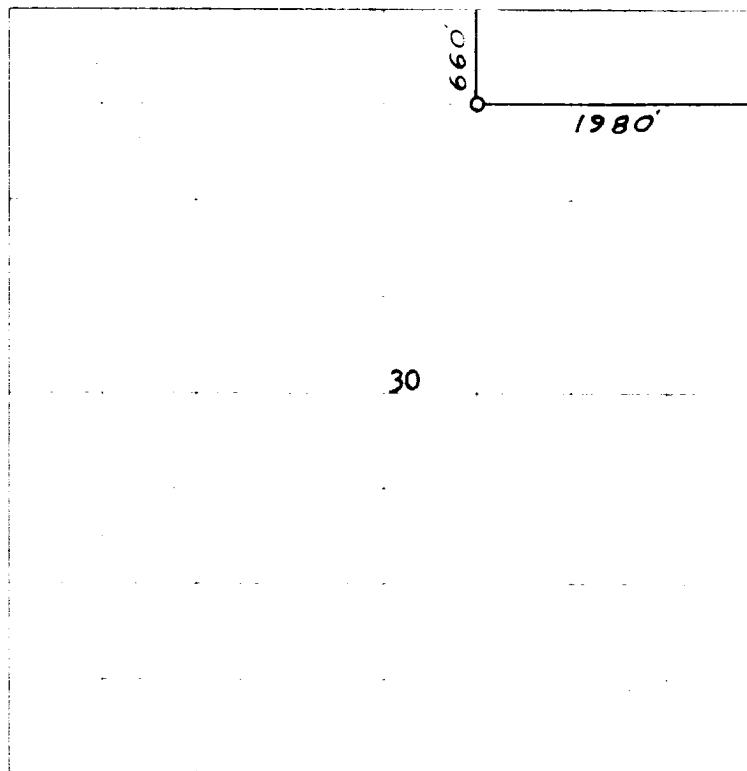
**Casper, Wyoming.**

Scale: 1 inch equals 1 mile



Farmington, New Mexico

This is to certify that the above plat was prepared from field notes of a survey made by me or under my supervision and that the same are true and correct to the best of my knowledge and belief.

Date Surveyed **19 October 1958**

*James D. Reese*  
 Registered Professional Surveyor  
 JAMES D. REESE, Surveyor