

## NEW MEXICO OIL CONSERVATION COMMISSION

## Well Location and Acreage Dedication Plat

Section A.

Date November 22, 1961Operator ADORE OIL COMPANYLease WellWell No. 1190 Unit Letter H Section 20 Township 31 NORTH Range 13 WEST, NMPMLocated 1190 Feet From the SOUTH Line, 1500 Feet From the WEST LineCounty SAN JUAN G. L. Elevation 5652.5 Dedicated Acreage 293.47 AcresName of Producing Formation Permian Pool Permian Dakota

1. Is the Operator the only owner in the dedicated acreage outlined on the plat below?  
Yes    No
2. If the answer to question one is "no", have the interests of all the owners been consolidated by communitization agreement or otherwise? Yes    No   . If answer is "yes", Type of Consolidation.
3. If the answer to question two is "no", list all the owners and their respective interests below:

Owner

Land Description

## Section B.

This is to certify that the information in Section A above is true and complete to the best of my knowledge and belief.

ADORE OIL COMPANY

(Operator)

James P. Leese  
(Representative)1223 Papp. Life Bldg.

(Address)

Midland, Texas

Note: All distances must be from outer boundaries of section.

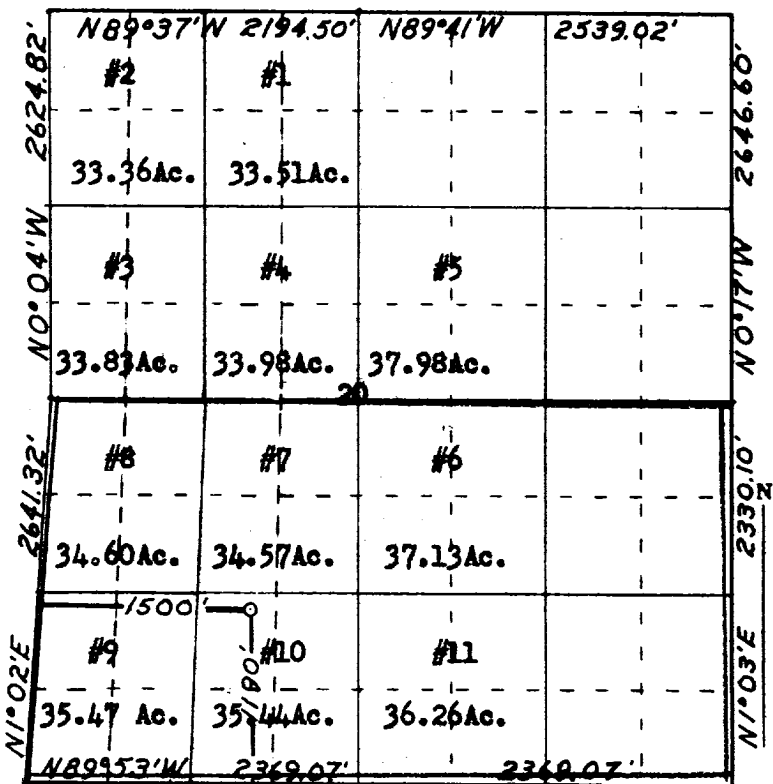

Scale 4 inches equal 1 mile

Ref: GLO plat dated 9 July 1954



This is to certify that the above plat was prepared from field notes of actual surveys made by me or under my supervision and that the same are true and correct to the best of my knowledge and belief.

(Seal)

Date Surveyed 15 November 1961

Farmington, New Mexico

James P. Leese  
Registered Professional Engineer and/or Land Surveyor  
James P. Leese N. Mex. Reg. No. 1463  
San Juan Engineering Company