

UNITED STATES  
DEPARTMENT OF THE INTERIOR  
BUREAU OF LAND MANAGEMENT  
SUNDRY NOTICES AND REPORTS ON WELLS

Do not use this form for proposals to drill or to deepen or reentry to a different reservoir,  
Use "APPLICATION FOR PERMIT--" for such proposals.

SUBMIT IN TRIPLICATE

FORM APPROVED  
Budget Bureau No. 1004-0135  
Expires: March 31, 1993

5. Lease Designation and Serial No.  
14-20-603-2037

6. If Indian, Allottee or Tribe Name  
Navajo

7. If Unit or CA. Agreement Designation

Horseshoe Gallup Unit

1. Type of Well  
☐ Oil Well ☐ Gas Well ☒ Other WIW

2. Name of Operator  
Central Resources, Inc. c/o Playa Minerals & Energy, Inc.

3. Address and Telephone No.  
650 N. Sam Houston Pkwy. E. Suite 500 Houston, Tx 77060 (281) 931-3800

4. Location of Well (Footage, Sec., T., R., M., or Survey Description)  
660' FSL, 3300' FEL, Sec. 24, T31N, R17W

8. Well Name and No.  
HGU #107

9. API Well No.  
30-045-10502

10. Field and Pool, or Exploratory Area  
Horseshoe Gallup Unit

11. County or Parish, State  
San Juan County, NM

12. CHECK APPROPRIATE BOX(s) TO INDICATE NATURE OF NOTICE, REPORT, OR OTHER DATA

TYPE OF SUBMISSION

TYPE OF ACTION

☐ Notice of Intent  
☐ Subsequent Report  
☐ Final Abandonment Notice

☐ Abandonment  
☐ Recompletion  
☐ Plugging Back  
☐ Casing Repair  
☐ Altering Casing  
☒ Other Request for Ext. of LTSI

☐ Change of Plans  
☐ New Construction  
☐ Non-Routine Fracturing  
☐ Water Shut-Off  
☐ Conversion to Injection  
☐ Dispose Water  
(Note: Report results of multiple completion on Well Completion or Recompletion Report and Log form )

13. Describe Proposed or Completed Operations (Clearly state all pertinent dates, including estimated date of starting any proposed work. If well is directionally drilled, give subsurface locations and measured and true vertical depths for all markers and zones pertinent to this work.)\*

Central Resources, Inc. requests approval for Long Term Shut-In status for the subject well.  
The 1999 Plan of Development, which will be submitted to the BLM in early 1999, will address  
future work to reactivate or plug inactive producers and injectors in the Horseshoe Gallup Unit.  
This well could potentially be utilized in future operations of the Unit.

THIS APPROVAL EXPIRES APR 15 2000

OIL COM. DIV.  
DIST. 3

14. I hereby certify that the foregoing is true and correct

Signed

Mark L. Ehrman

Title Regulatory & Environmental

Date

10/18/99

(This space for Federal or State office use)

Approved by

/s/ Joe Hewitt

Title

Date

OCT 29 1999

Conditions of approval, if any:

Title 18 U.S.C. Section 1001, makes it a crime for any person knowingly and willfully to make to any department or agency of the United States any false, fictitious or fraudulent statements or representations as to any manner within its jurisdiction.

\*See Instruction on Reverse Side

# ANNULAR PRESSURE TEST

(Mechanical Integrity Test)

Operator CENTRAL RESOURCES, INC. / PLAYA MINERALS ENERGY Date of Test 9-23-99

Well Name HGW Well #107 EPA Permit No. \_\_\_\_\_

Location SEC 24, T31N, R17W Tribal Lease No. 14706032037

State and County SAN JUAN COUNTY, UTAH NEW MEXICO

Continuous Recorder? YES ☒ NO ☐ Pressure Gauge? YES ☒ NO ☐ <sup>annulus v. i.</sup>

Bradenhead Opened? YES ☒ NO ☐ Fluid Flow? YES ☐ NO ☒

TIME	ANNULUS PRESSURE, psi		TUBING PRESSURE, psi
	0-600 psi gauge	0-500 psi recorder	no gauge
3:14 pm	335	323	0
3:19 pm	331	320	0
3:24 pm	330	318	0
3:29 pm	329	315	0
3:34 pm	327	312	0
3:39 pm	323	310	0
3:44 pm	321	310	0

MAX. INJECTION PRESSURE: 850 PSI

MAX. ALLOWABLE PRESSURE CHANGE: 16.75 PSI (TEST PRESSURE X 0.05)

REMARKS: Passed? Failed? If failed, cease injection until well passes MIT (40CFR§144.21(c)(6)).

A small leak occurred at middle of wellhead. The seal packing needed to be replaced. Playa Minerals was going to replace.  
Passed MIT

No well head or shut in, no time injection.

Tubing valve open, no gauge, no pressure.

COMPANY REPRESENTATIVE: \_\_\_\_\_ (Print and Sign)

DATE

MELVINA K. CLAIR Melvin K Clair

9-23-99

INSPECTOR: \_\_\_\_\_ (Print and Sign)

DATE

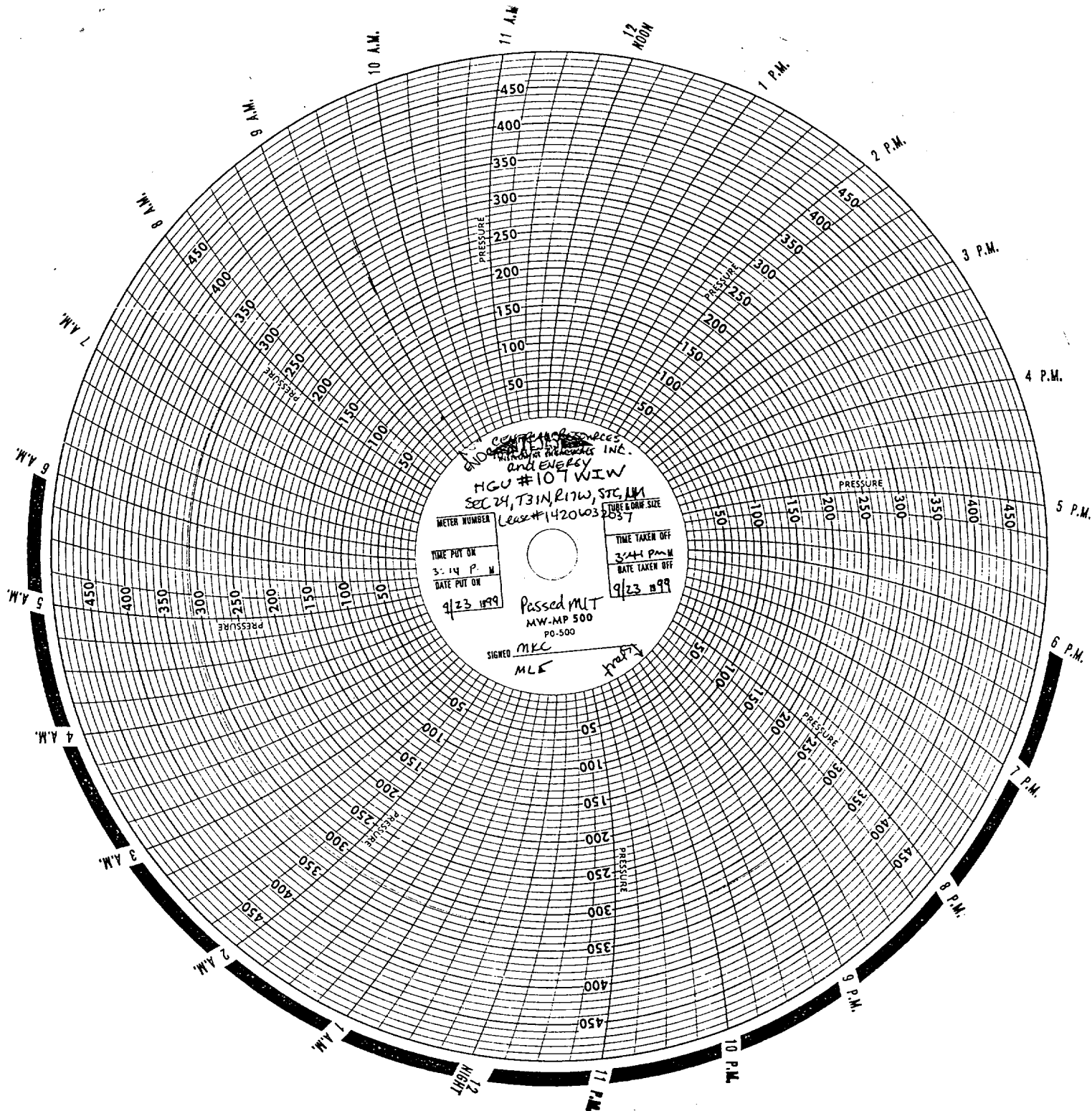

COMPRESSOR SOURCES  
AND ENERGY  
INC.  
HGU #101WIW  
SEC 24, T31N, R17W, SEC 1M1  
Lease #1420632037

METER NUMBER	TIME PUT ON	TIME TAKEN OFF
9/23 1899	3:14 P. M.	3:41 P.M.
	DATE PUT ON	DATE TAKEN OFF
	9/23 1899	9/23 1899

Passed M.T.  
MW-MP 500  
PO-500

SIGNED *MLK*