

UNITED STATES
DEPARTMENT OF THE INTERIOR
BUREAU OF LAND MANAGEMENT

SUNDRY NOTICES AND REPORTS ON WELLS

Do not use this form for proposals to drill or to deepen or reentry to a different reservoir,
Use "APPLICATION FOR PERMIT--" for such proposals

SUBMIT IN TRIPLICATE

1. Type of Well
☐ Oil Well ☐ Gas Well ☒ Other WIW

2. Name of Operator
Central Resources, Inc.

3. Address and Telephone No.
P.O. Box 2810, Farmington, New Mexico 87499 (505) 326-3325

4. Location of Well (Footage, Sec., T., R., M., or Survey Description)
601' FSL, 2002' FWL, Sec. 19, T31N, R16W

12. CHECK APPROPRIATE BOX(S) TO INDICATE NATURE OF NOTICE, REPORT, OR OTHER DATA

TYPE OF SUBMISSION

TYPE OF ACTION

☐ Notice of Intent

☒ Subsequent Report

☐ Final Abandonment Notice

☐ Abandonment
☐ Recompletion
☐ Plugging Back
☐ Casing Repair
☐ Altering Casing
☒ Other MIT

☐ Change of Plans
☐ New Construction
☐ Non-Routine Fracturing
☐ Water Shut-Off
☐ Conversion to Injection
☐ Dispose Water

(Note: Report results of multiple completion on Well
Completion or Recompletion Report and Log form.)

13. Describe Proposed or Completed Operations (Clearly state all pertinent dates, including estimated date of starting any proposed work. If well is directionally drilled, give subsurface locations and measured and true vertical depths for all markers and zones pertinent to this work.)*

Central Resources, Inc. performed a Mechanical Integrity Test (MIT) on the subject well on 6/09/98.
The casing/tubing annulus was tested to 410 psi for 30 minutes. The test was witnessed by Melvina Clah of the NEPA.

RECEIVED
AUG 3 1998
OIL CON. DIV.
DIST. 3

14. I hereby certify that the foregoing is true and correct

Signed Gregory E. McIntosh Title Production Engineer Date 6/29/98
Gregory E. McIntosh

(This space for Federal or State office use)

Approved by _____ Title _____ Date _____

Conditions of approval, if any:

ACCEPTED FOR RECORD

Title 18 U.S.C. Section 1001, makes it a crime for any person knowingly and willfully to make to any department or agency of the United States any false, fictitious or fraudulent statements or representations as to any manner within its jurisdiction.

JUL 30 1998

*See Instruction on Reverse Side

MAJCD

WASHINGTON DISTRICT OFFICE

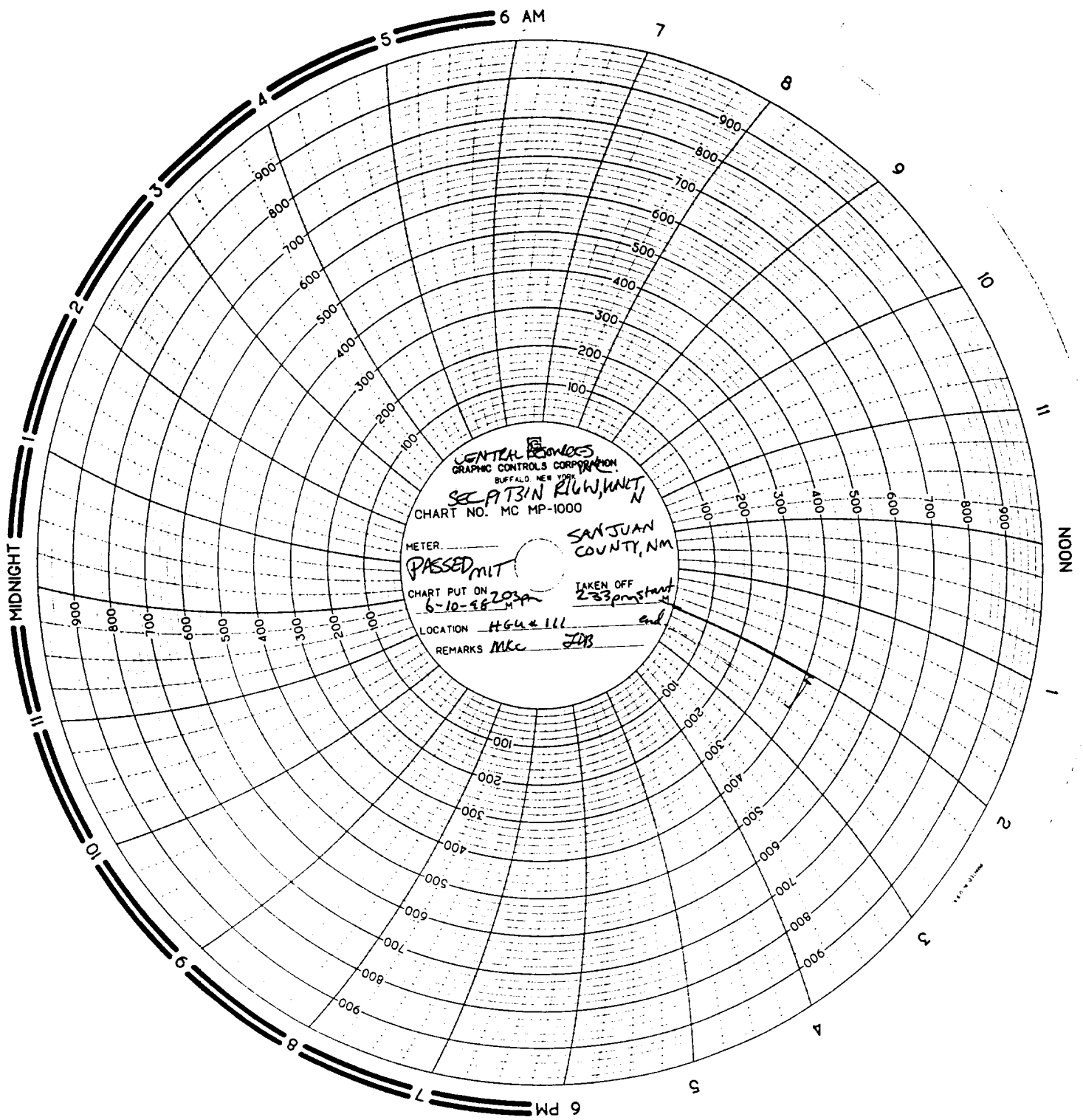

CENTRAL RECORDS
GRAPHIC CONTROLS CORPORATION
BUFFALO, NEW YORK
SEC PT 3 IN RLGW, UNIT
CHART NO. MC MP-1000
METER _____
PASSED MIT _____
CHART PUT ON 6-10-98 203 PM
TAKEN OFF 2-33 pm start
LOCATION HGU # 111 and
REMARKS MKC ZPB