

(SUBMIT IN TRIPLICATE)

UNITED STATES
DEPARTMENT OF THE INTERIOR
GEOLOGICAL SURVEY

Indian Agency _____

Window Rock

Allottee Navajo Ute Mtn. Tribal

Lease No. 11-20-6 0-3531

SUNDRY NOTICES AND REPORTS ON WELLS

NOTICE OF INTENTION TO DRILL	<input checked="" type="checkbox"/>	SUBSEQUENT REPORT OF WATER SHUT-OFF	
NOTICE OF INTENTION TO CHANGE PLANS		SUBSEQUENT REPORT OF SHOOTING OR ACIDIZING	
NOTICE OF INTENTION TO TEST WATER SHUT-OFF		SUBSEQUENT REPORT OF ALTERING CASING	
NOTICE OF INTENTION TO REDRILL OR REPAIR WELL		SUBSEQUENT REPORT OF REDRILLING OR REPAIR	
NOTICE OF INTENTION TO SHOOT OR ACIDIZE		SUBSEQUENT REPORT OF ABANDONMENT	
NOTICE OF INTENTION TO PULL OR ALTER CASING		SUPPLEMENTARY WELL HISTORY	
NOTICE OF INTENTION TO ABANDON WELL			

(INDICATE ABOVE BY CHECK MARK NATURE OF REPORT, NOTICE, OR OTHER DATA)

May 19, 1959

Navajo B
Well No. 23 is located 615 ft. from S line and 2110 ft. from E line of sec. 20
SW SE Sec. 20 31 N 16 W N.M.P.M.
(1/4 Sec. and Sec. No.) (Twp.) (Range) (Meridian)
Horseshoe Gallup San Juan New Mexico
(Field) (County or Subdivision) (State or Territory)

The elevation of the ~~ground~~ ^{ground} above sea level is 5553 ft.

DETAILS OF WORK

(State names of and expected depths to objective sands; show sizes, weights, and lengths of proposed casings; indicate mudding jobs, cementing points, and all other important proposed work)

We propose to drill a well at the above location to an approximate total depth of 1500' for completion in the Gallup formation. 100' of 8-5/8" surface casing will be set and cemented to surface. Should the well prove productive a 4-1/2" oil string will be used.

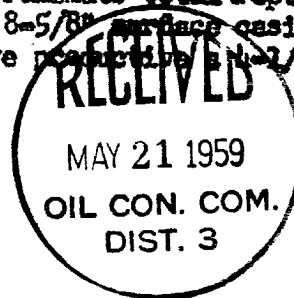

I understand that this plan of work must receive approval in writing by the Geological Survey before operations may be commenced.

Company The Atlantic Refining Company
Address P. O. Box 520
Casper, Wyoming
By AND Klofer
Title Drilling Superintendent

P1

10-10-1964

OSI and 20, 21
Abstract, Terminals

[Handwritten signature]
 SPECIAL AGENT IN CHARGE

NEW MEXICO OIL CONSERVATION COMMISSION

Well Location and Acreage Dedication Plat

Section A.

Date May 19, 1959

Operator THE ATLANTIC REFINING COMPANY Lease NAVAJO "B"
 Well No. 23 Unit Letter 0 Section 20 Township 31 NORTH Range 16 WEST NMPM
 Located 520 Feet From the SOUTH Line, 2110 Feet From the EAST Line
 County SAN JUAN G. L. Elevation 5553.0 Dedicated Acreage 10.00 Acres
 Name of Producing Formation Gallup Pool Horseshoe Gallup

1. Is the Operator the only owner in the dedicated acreage outlined on the plat below?

Yes X No

2. If the answer to question one is "no", have the interests of all the owners been consolidated by communitization agreement or otherwise? Yes No. If answer is "yes", Type of Consolidation.

3. If the answer to question two is "no", list all the owners and their respective interests below:

Owner

Land Description

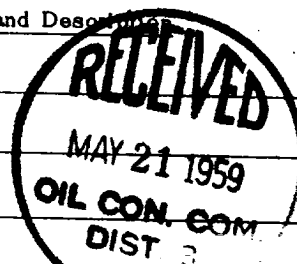

Section B.

This is to certify that the information
 in Section A above is true and complete
 to the best of my knowledge and belief.

~~The Atlantic Refining Company~~
 (Operator)

~~P. D. Klorin~~
 (Representative)

~~Drilling Superintendent~~
 (Address)

~~P. O. Box 520~~

~~Casper, Wyoming~~

Note: All distances must be from outer boundaries of section.

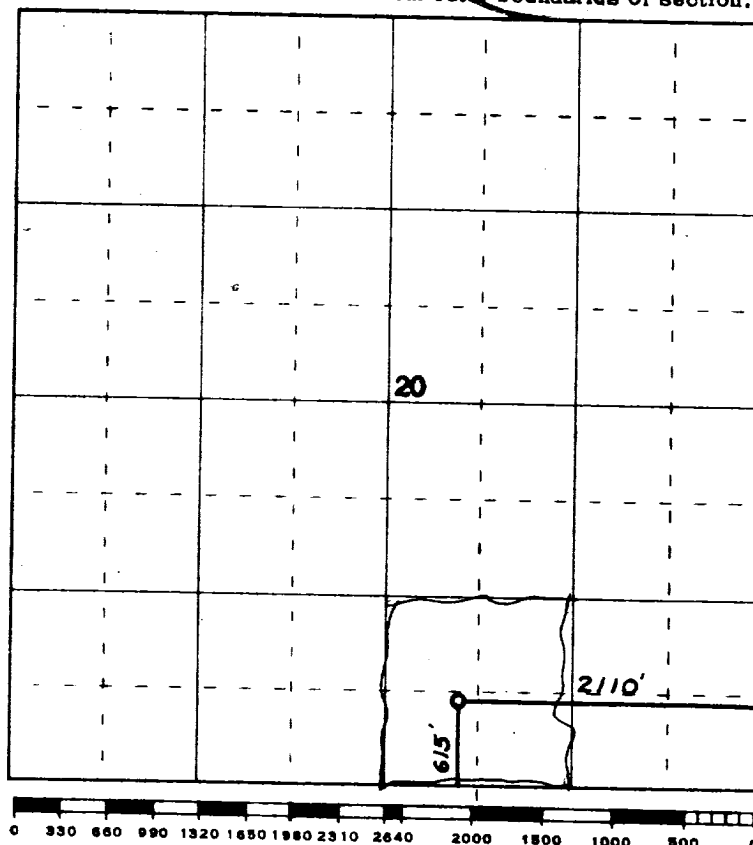

Scale 4 inches equal 1 mile

This is to certify that the above plat was prepared from field notes of actual surveys
 made by me or under my supervision and that the same are true and correct to the best
 of my knowledge and belief.

Date Surveyed 28 APRIL 1959

James P. Lee
 Registered Professional Engineer and/or Land Surveyor
 JAMES P. LEESE N. Mex. Reg. No. 1463

(Seal)



Farmington, New Mexico