

22

(SUBMIT IN TRIPLICATE)

UNITED STATES
DEPARTMENT OF THE INTERIOR
GEOLOGICAL SURVEY

Indian Agency

Consolidated Statement of Cash Flows

Allotted 14-30-604-50

Lease No. Ute Mountain

SUNDRY NOTICES AND REPORTS ON WELLS

SUNDRY NOTICES AND REPORTS		RECEIVED	NOV 18 1959
NOTICE OF INTENTION TO DRILL	<input checked="" type="checkbox"/>	SUBSEQUENT REPORT OF WATER SHUT-OFF	
NOTICE OF INTENTION TO CHANGE PLANS		SUBSEQUENT REPORT OF SHOOTING OR ACIDIZING	
NOTICE OF INTENTION TO TEST WATER SHUT-OFF		SUBSEQUENT REPORT OF ALTERING CASING	
NOTICE OF INTENTION TO REDRILL OR REPAIR WELL		SUBSEQUENT REPORT OF REDRILLING OR REPAIR	
NOTICE OF INTENTION TO SHOOT OR ACIDIZE		SUBSEQUENT REPORT OF ABANDONMENT	
NOTICE OF INTENTION TO PULL OR ALTER CASING		SUPPLEMENTARY WELL HISTORY	
NOTICE OF INTENTION TO ABANDON WELL			

(INDICATE ABOVE BY CHECK MARK NATURE OF REPORT, NOTICE, OR OTHER DATA)

U. S. GEOLOGICAL SURVEY
FARMINGTON, NEW MEXICO

(INDICATE ABOVE BY CHECK MARK NATURE OF REPORT, NOTICE, OR OTHER DATA)

November 10, 1959

Well No. 10 is located 1980 ft. from N line and 1980 ft. from W line of sec. 22
SW/4 Sec. 22 31N 14W RPM
 (1/4 Sec. and Sec. No.) (Twp.) (Range) (Meridian)
Verde Collup San Juan New Mexico
 (Field) (County or Subdivision) (State or Territory)

The elevation of the derrick floor above sea level is 5660 ft.

DETAILS OF WORK

DETAILS OF WORK

(State names of and expected depths to objective sands; show sizes, weights, and lengths of proposed casings; indicate mudding jobs, cementing points, and all other important proposed work)

Propose to drill the above well to a total depth of approximately 3200'. We expect to test the Gallup formation at approximately 3100'.

Casing Patterns: 150' of 2 5/8" w/100 sbs cement
2300' of 5 1/2" w/250 sbs cement
200' of 4 1/2" w/ no cement

If necessary we propose to send free w/20,000 gals of lease crude.



I understand that this plan of work must receive approval in writing by the Geological Survey before operations may be commenced.

I understand that this plan of work must receive approval of _____
Secony Mobil Oil Company, Inc.
 Company _____

Address _____ **Box 2406**

El Paso, New Mexico

By Boyd, J.
 Title District Superintendent

NEW MEXICO OIL COMMUNITIZATION COMMISSION

Well Location and Acreage in Section 2 at

Section A.

Date: 10/12/77

Operator Secord & Co. Inc. Lease 1446
 Well No. 10 Unit Letter Section 22 Township 21N Range 4E
 Located 1980 Feet From East Line, 1980 Feet From South Line
 County San Juan G. L. Elevation 7110 Dedicated Acreage 1.1
 Name of Producing Formation San Juan

1. Is the Operator the only owner in the dedicated acreage outlined on the plat below?
 Yes Y No _____
2. If the answer to question one is "no," have the interests of all the owners been consolidated by communitization agreement or otherwise? yes If answer is "yes," Type of Consolidation _____
3. If the answer to question two is "no," list all the owners and their respective shares below:

Owner

Land Description

Section B.

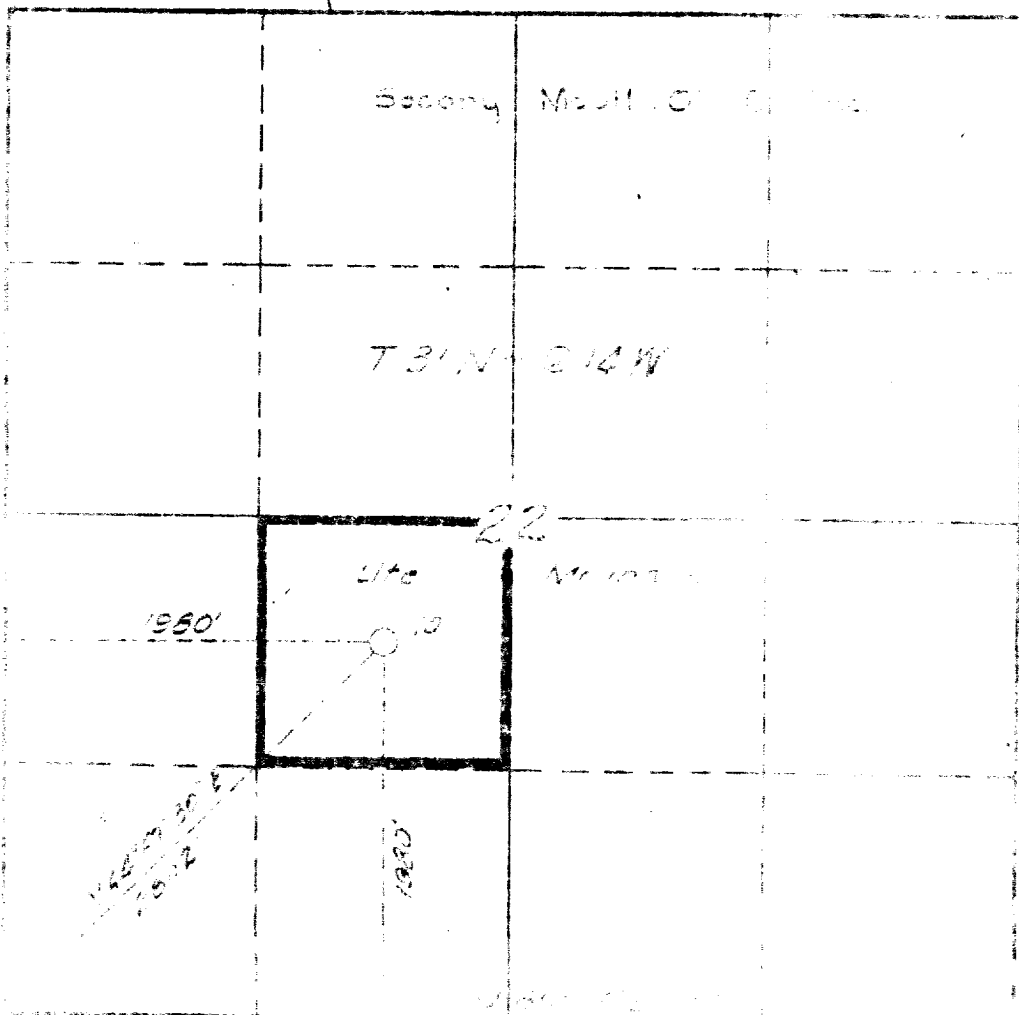

This is to certify that the information in Section A above is true and correct to the best of my knowledge and belief.

Signature of Operator
(Operator)

Signature
 (Representative)

Signature of Surveyor
 Address

This is to certify that the well location shown on the plat in Section B was derived from field notes of actual surveys made by me or under my supervision and that same is true and correct to the best of my knowledge and belief.

Date: 10/12/77

Carl E. Turner

Signature of Surveyor
 Address

OIL LOCATION
Well Location and Lease Dedication

Section 22

Operator Socony Mobil Oil Co., Inc. Lease Ute Mountain
 Township 22 Range 10
 Line 1980' Feet from Ute Mountain
 L. K. Kavanagh 500' Dedicated acreage 500'
 Pool Ute Mountain Wells calling Ute Mountain

1. The well is located in the dedicated acreage outlined on the plat.
 2. If the well is "dry," will the interests of all the owners be satisfied?
 Yes Yes No No
 All the owners and their respective interests

Land Description

ILLEGIBLE

Section 22

Socony Mobil Oil Co., Inc.

T 31 N - R 10 W

22

Ute

Mountain

1980'

10

N 89° 55' E - 5280'

This is to certify that the information furnished above is true and correct to the best of my knowledge and belief.

SOCONY MOBIL OIL CO., INC.

(Operator)

(Representative)

BOX 2406, HOBBS, NEW MEXICO

Address

This is to certify that the well location shown on the plat in Section 22 was plotted from field notes of aerial surveys made by me or under my supervision and that the same is true and correct to the best of my knowledge and belief.

Registered Professional Engineer and/or Land Surveyor.

Certificate No. 22

N 0° 03' W - 5280'

1947 22 0000

Station 4
1000 ft
1000 ft
1000 ft

1000 ft
1000 ft
1000 ft

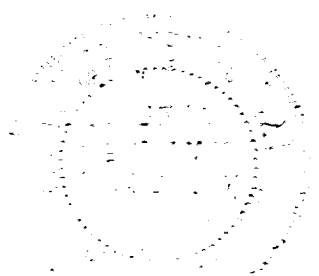
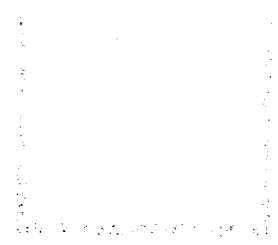

NEW MEXICO OIL CONSERVATION COMMISSION
Well Location and Acreage Dedication Plat

Section A.

Date. Nov. 9, 1959

Operator Socony Mobil Oil Co., Inc. Lease Ute Mountain
Well No. 10 Unit Letter Section 22 Township 31N Range 14W NMPM
Located 1980 Feet From West Line, 1980 Feet From South Line
County San Juan G. L. Elevation 5560 Dedicated Acreage 40 Acres
Name of Producing Formation Gallup Pool Verde Gallup

1. Is the Operator the only owner* in the dedicated acreage outlined on the plat below?
Yes X No .
2. If the answer to question one is "no," have the interests of all the owners been consolidated by communitization agreement or otherwise? Yes No . If answer is "yes," Type of Consolidation
3. If the answer to question two is "no," list all the owners and their respective interests below:

Owner

Land Description

ILLEGIBLE

Section B.

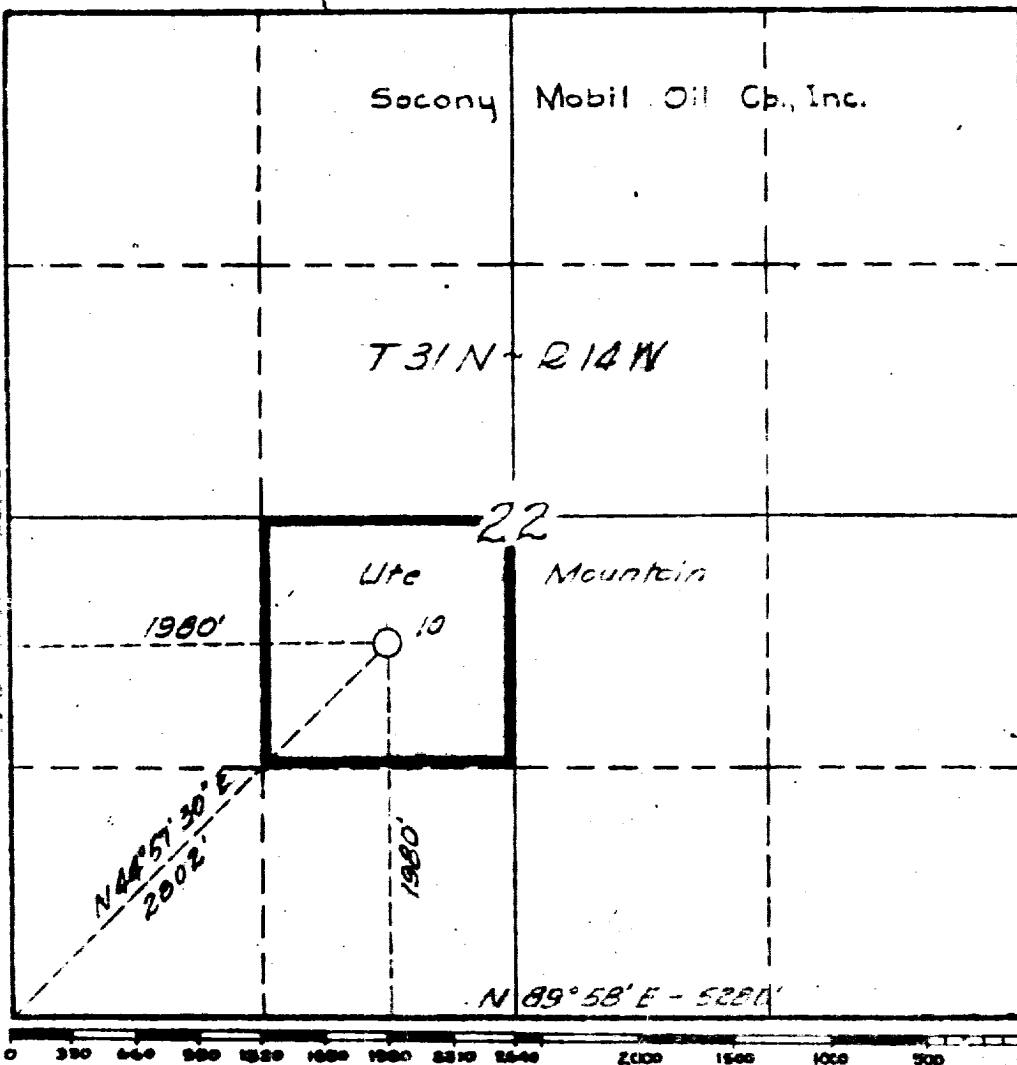

This is to certify that the information in Section A above is true and complete to the best of my knowledge and belief.

SOCONY MOBIL OIL CO., INC.

(Operator)

Representative

BOX 2406, HOBBS, NEW MEXICO

Address

This is to certify that the well location shown on the plat in Section B was plotted from field notes of actual surveys made by me or under my supervision and that the same is true and correct to the best of my knowledge and belief.

Date Surveyed Nov. 7, 1959

Carl E. Turner
Registered Professional
Engineer and/or Land Surveyor.

Certificate No. 3472