

## NEW MEXICO OIL CONSERVATION COMMISSION

## Well Location and Acreage Dedication Plat

Section A. CORRECTED COPYDate May 13, 1963

Operator CONSOLIDATED OIL AND GAS, INC. Lease PHILLIPS  
 Well No. 1-23 Unit Letter I Section 23 Township 31 NORTH Range 13 WEST NMPM  
 Located 1750 Feet From the SOUTH Line, 875 Feet From the EAST Line  
 County SAN JUAN G. L. Elevation 5717.0' Dedicated Acreage 320 Acres  
 Name of Producing Formation DAKOTA Pool BASIN

1. Is the Operator the only owner in the dedicated acreage outlined on the plat below?  
 Yes X No \_\_\_\_\_
2. If the answer to question one is "no", have the interests of all the owners been consolidated by communitization agreement or otherwise? Yes \_\_\_\_\_ No \_\_\_\_\_. If answer is "yes", Type of Consolidation.
3. If the answer to question two is "no", list all the owners and their respective interests below:

Owner

Land Description

\_\_\_\_\_  
 \_\_\_\_\_  
 \_\_\_\_\_

\_\_\_\_\_  
 \_\_\_\_\_  
 \_\_\_\_\_

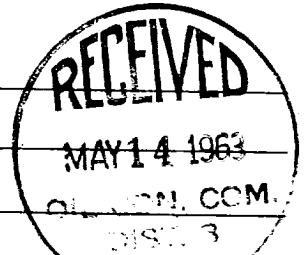

## Section B.

Note: All distances must be from outer boundaries of section.

This is to certify that the information  
 in Section A above is true and complete  
 to the best of my knowledge and belief.

Consolidated Oil & Gas, Inc.

(Operator)

Wayne Rogers

(Representative)

Wayne Rogers, Prod. Superintendent

(Address)

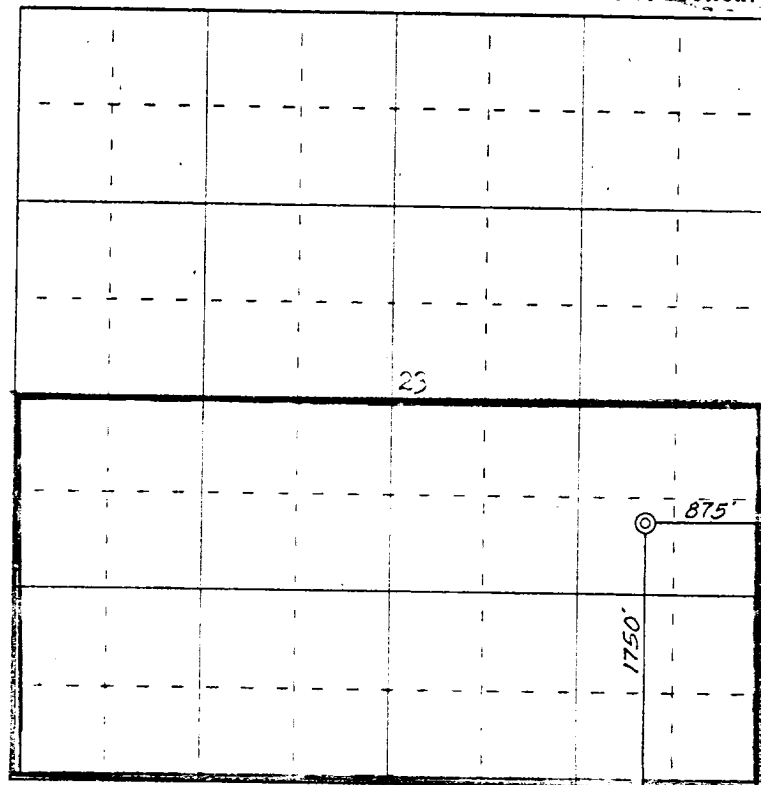
4150 East Mexico AvenueDenver 22, Colorado

0 330 660 990 1320 1650 1980 2310 2640 2000 1500 1000 500 0

Scale 4 inches equal 1 mile

Ref: BLM plat dated 9 July 1954

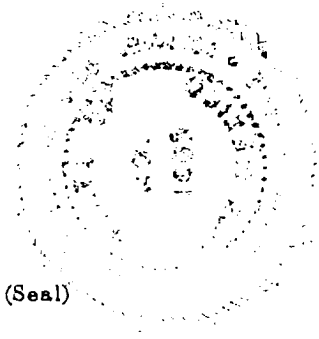

(Seal)

Farmington, New Mexico

This is to certify that the above plat was prepared from field notes of actual surveys  
 made by me or under my supervision and that the same are true and correct to the best  
 of my knowledge and belief.

Date Surveyed 13 December 1962

James P. Leese  
 Registered Professional Engineer and/or Land Surveyor  
 James P. Leese, N. Mex. Reg. No. 1463