

(SUBMIT IN TRIPLICATE)

Indian Agency AGUATECUILA

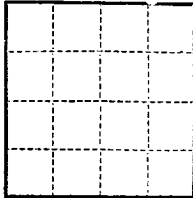

UNITED STATES  
DEPARTMENT OF THE INTERIOR  
GEOLOGICAL SURVEY

Allottee \_\_\_\_\_

Lease No. 6-23-604-121

SUNDRY NOTICES AND REPORTS ON WELLS

NOTICE OF INTENTION TO DRILL _____	SUBSEQUENT REPORT OF WATER SHUT-OFF _____
NOTICE OF INTENTION TO CHANGE PLANS _____	SUBSEQUENT REPORT OF SHOOTING OR ACIDIZING _____
NOTICE OF INTENTION TO TEST WATER SHUT-OFF _____	SUBSEQUENT REPORT OF ALTERING CASING _____
NOTICE OF INTENTION TO REDRILL OR REPAIR WELL _____	SUBSEQUENT REPORT OF REDRILLING OR REPAIR _____
NOTICE OF INTENTION TO SHOOT OR ACIDIZE _____	SUBSEQUENT REPORT OF ABANDONMENT _____
NOTICE OF INTENTION TO PULL OR ALTER CASING _____	SUPPLEMENTARY WELL HISTORY _____
NOTICE OF INTENTION TO ABANDON WELL _____	

RECEIVED

JUL 14 1959

(INDICATE ABOVE BY CHECK MARK NATURE OF REPORT, NOTICE, OR OTHER DATA)

U. S. GEOLOGICAL SURVEY  
FARMINGTON NEW MEXICO

Well No. \_\_\_\_\_ is located \_\_\_\_\_ ft. from S line and \_\_\_\_\_ ft. from E line of sec. \_\_\_\_\_

\_\_\_\_\_  
(1/4 Sec. and Sec. No.)      (Twp.)      (Range)      (Meridian)  
\_\_\_\_\_  
(Field)      (County or Subdivision)      (State or Territory)

The elevation of the derrick floor above sea level is \_\_\_\_\_ ft.

DETAILS OF WORK

(State names of and expected depths to objective sands; show sizes, weights, and lengths of proposed casings; indicate mudding jobs, cementing points, and all other important proposed work)

Drill with 3 1/2" casing and cement to surface. Drill with 2 1/2" casing to depth of 1500. Set 4 1/2" casing at 2500 and to stage cement point to the next marker at approximately 2900. Drill to a total depth of 3000 with same tools. Cement 2900 to 3000 with 40 000 psi. Set 2 1/2" casing and tubing.

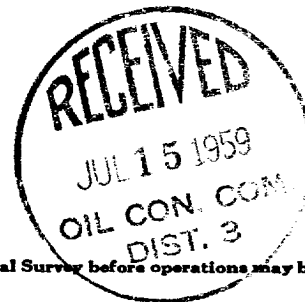

I understand that this plan of work must receive approval in writing by the Geological Survey before operations may be commenced.

Company AGUATECUILA

Address AGUATECUILA

By JOE C. SALMON  
Title District Manager

NEW MEXICO OIL CONSERVATION COMMISSION

Well Location and Acreage Dedication Plat

Section A.

Date July 10, 1959

Operator Astec Oil & Gas Company Lease Uta-Indian  
Well No. 7-9 Unit Letter I Section 24 Township 31 N Range 15W NMPN  
Located 1980 Feet From 8 Line, 330 Feet From E Line  
County San Juan G. L. Elevation 5611 Dedicated Acreage 40 Acres  
Name of Producing Formation Lower Gallup Pool Verde-Gallup

1. Is the Operator the only owner\* in the dedicated acreage outlined on the plat below?  
Yes XXXX No \_\_\_\_\_.
2. If the answer to question one is "no," have the interests of all the owners been consolidated by communitization agreement or otherwise? Yes \_\_\_\_\_ No \_\_\_\_\_. If answer is "yes,"  
Type of Consolidation \_\_\_\_\_
3. If the answer to question two is "no," list all the owners and their respective interests below:

Owner

Land Description

Section. B

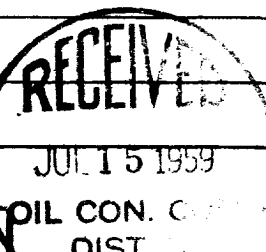
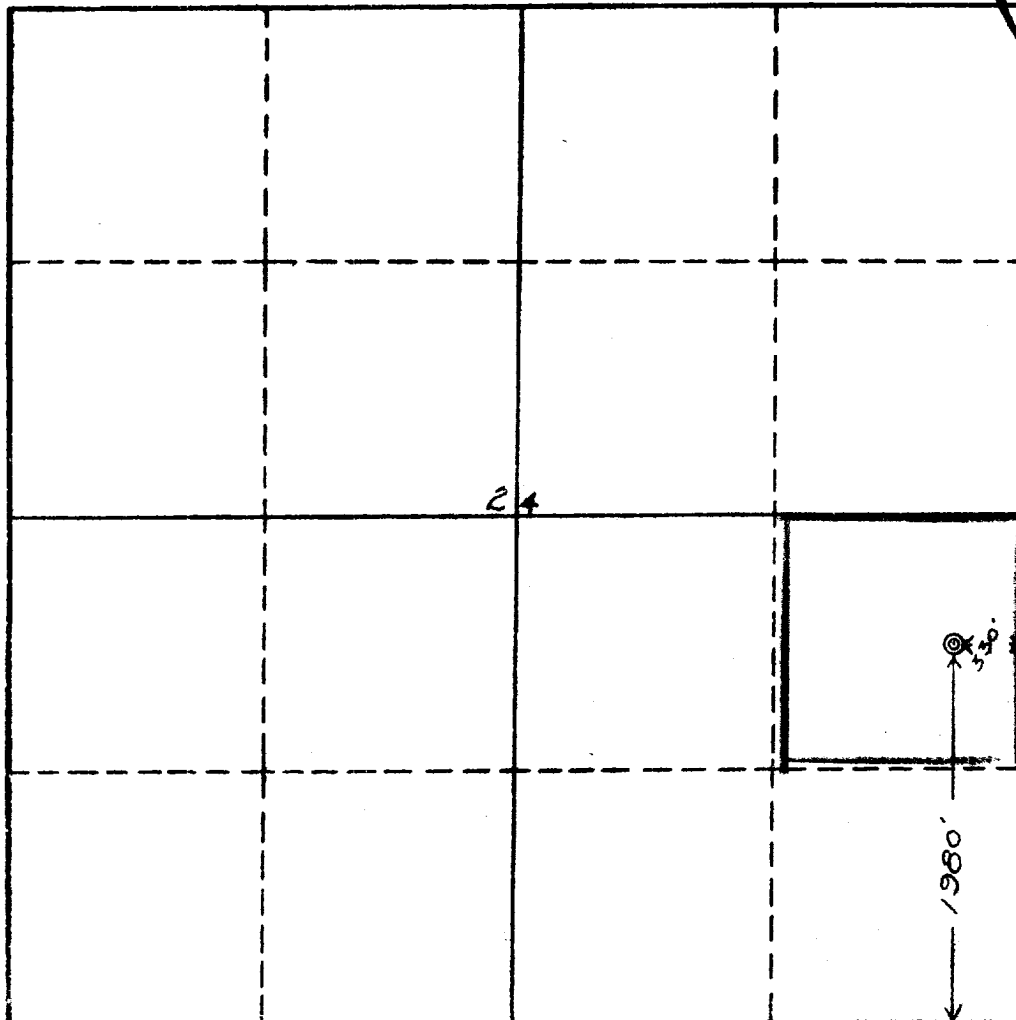

This is to certify that the information in Section A above is true and complete to the best of my knowledge and belief.

Astec Oil & Gas Co.  
(Operator)  
ORIGINAL SIGNED BY JOE C. SALMON  
(Representative)

Box 786, Farmington, N. M.  
Address

This is to certify that the well location on the plat is correct as plotted from field notes of actual survey made by me or under my supervision and to the best of my knowledge and belief.

Date Surveyed July, 7, 1959

Ernest V. Echohawk  
Ernest V. Echohawk  
Registered Land Surveyor.

Certificate No. 1545