

UNITED STATES
DEPARTMENT OF THE INTERIOR
BUREAU OF LAND MANAGEMENT

SUNDRY NOTICES AND REPORTS ON WELLS

Do not use this form for proposals to drill or to deepen or reentry to a different reservoir,
Use "APPLICATION FOR PERMIT--" for such proposals

SUBMIT IN TRIPLICATE

1. Type of Well <input type="checkbox"/> Oil Well <input type="checkbox"/> Gas Well <input checked="" type="checkbox"/> Other WIW	5. Lease Designation and Serial No. 14-20-603-3531
2. Name of Operator Central Resources, Inc.	6. If Indian, Allottee or Tribe Name Navajo
3. Address and Telephone No. P.O. Box 2810, Farmington, New Mexico 87499 (505) 326-3325	7. If Unit or CA. Agreement Designation Horseshoe Gallup Unit
4. Location of Well (Footage, Sec., T., R., M., or Survey Description) 1980' FSL, 706' FWL, Sec. 19, T31N, R16W	8. Well Name and No. HGU #101
	9. API Well No. 30-045-10549
	10. Field and Pool, or Exploratory Area Horseshoe Gallup
	11. County or Parish, State San Juan, New Mexico

12. CHECK APPROPRIATE BOX(es) TO INDICATE NATURE OF NOTICE, REPORT, OR OTHER DATA		
TYPE OF SUBMISSION	TYPE OF ACTION	
<input type="checkbox"/> Notice of Intent	<input type="checkbox"/> Abandonment	<input type="checkbox"/> Change of Plans
<input checked="" type="checkbox"/> Subsequent Report	<input type="checkbox"/> Recompletion	<input type="checkbox"/> New Construction
<input type="checkbox"/> Final Abandonment Notice	<input type="checkbox"/> Plugging Back	<input type="checkbox"/> Non-Routine Fracturing
	<input type="checkbox"/> Casing Repair	<input type="checkbox"/> Water Shut-Off
	<input type="checkbox"/> Altering Casing	<input type="checkbox"/> Conversion to Injection
	<input checked="" type="checkbox"/> Other MIT	<input type="checkbox"/> Dispose Water
(Note: Report results of multiple completion on Well Completion or Recompletion Report and Log form.)		

13. Describe Proposed or Completed Operations (Clearly state all pertinent dates, including estimated date of starting any proposed work. If well is directionally drilled, give subsurface locations and measured and true vertical depths for all markers and zones pertinent to this work.)*

Central Resources, Inc. performed a Mechanical Integrity Test (MIT) on the subject well on 6/09/98.
The casing/tubing annulus was tested to 340 psi for 30 minutes. The test was witnessed by Melvina Clah of the NEPA.

RECEIVED
AUG 3 1998
OIL CON. DIV.
DIST. 3

14. I hereby certify that the foregoing is true and correct
Signed Gregory E. McIntosh Title Production Engineer Date 6/29/98
Gregory E. McIntosh

(This space for Federal or State office use)
Approved by _____ Title _____ Date _____
Conditions of approval, if any:

ACCEPTED FOR RECORD

Title 18 U.S.C. Section 1001, makes it a crime for any person knowingly and willfully to make to any department or agency of the United States any false, fictitious or fraudulent statements or representations as to any manner within its jurisdiction.

*See Instruction on Reverse Side

AMCO

WASHINGTON DISTRICT OFFICE

Sim

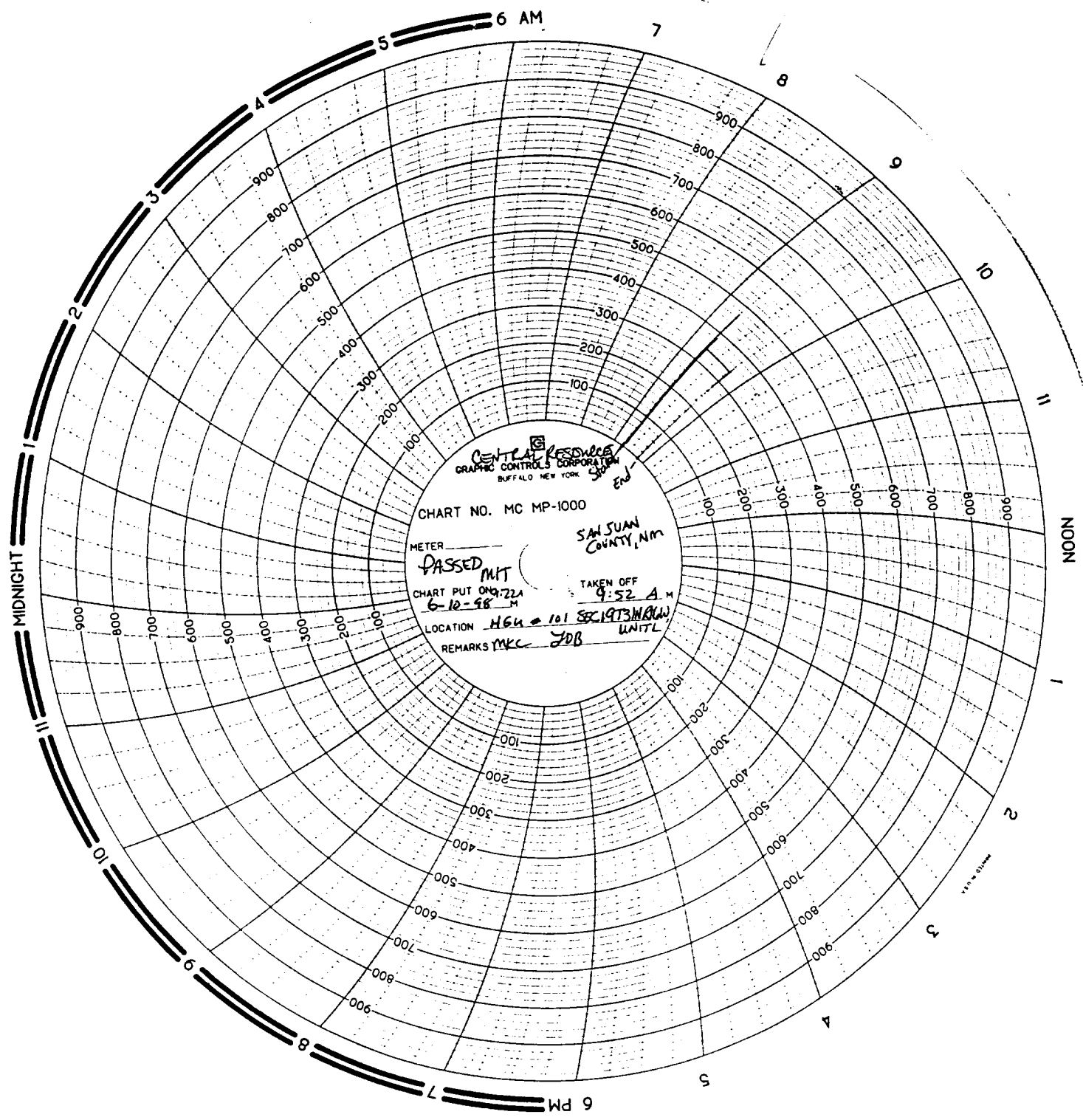

CENTRAL RESOURCES
GRAPHIC CONTROLS CORPORATION
BUFFALO, NEW YORK

CHART NO. MC MP-1000

METER

PASSED MIT

CHART PUT ON 9-22-48
6-12-48 M

LOCATION H64 101 SEC 19 T3M 14N

REMARKS MKC 2DB UNIT

SAN JUAN
COUNTY, NM

TAKEN OFF
9:52 A.M.

UNIT