



**NEW MEXICO ENERGY, MINERALS
& NATURAL RESOURCES DEPARTMENT**

OIL CONSERVATION DIVISION
AZTEC DISTRICT OFFICE
1000 RIO BRAZOS ROAD
AZTEC NM 87410
(505) 334-6176 FAX: (505) 334-6178
<http://nemr.d.state.nm.us/ocd/District%20Aztec.htm>

GARY E. JOHNSON
GOVERNOR

Jennifer A. Salisbury
CABINET SECRETARY

November 9, 1998

Central Resources Inc
1775 Sherman Street
2600 Mellon Ctr
Denver CO 80203-4313

RE: Horseshoe Gallup Unit #109 A-24-31N-17W, API 30-045-10498
Horseshoe Gallup Unit #107 N-24-31N-17W, API 30-045-10502
Horseshoe Gallup Unit #99 J-24-31N-17W, API 30-045-10539
Horseshoe Gallup Unit #97 L-24-31N-17W, API 30-045-10547
Horseshoe Gallup Unit #93 H-24-31N-17W, API 30-045-10627
Horseshoe Gallup Unit #101 L-19-31N-17W, API 30-045-10549
Horseshoe Gallup Unit #85 D-24-31N-17W, API 30-045-10654
Horseshoe Gallup Unit #118 J-25-31N-17W, API 30-045-10422

TO WHOM IT CONCERNS:

Our records indicate that the wells listed above are inactive. Under Rule 705.C authority to inject has been canceled. Before injection can resume, Rule 701, application for authority to inject, must be approved.

Sincerely,

Charlie T. Perrin
Deputy Oil and Gas Inspector

CP/mk

xc: Well file
BLM Farmington

UNITED STATES
DEPARTMENT OF THE INTERIOR
BUREAU OF LAND MANAGEMENT

SUNDRY NOTICES AND REPORTS ON WELLS

Do not use this form for proposals to drill or to deepen or reentry to a different reservoir.
Use "APPLICATION FOR PERMIT--" for such proposals

SUBMIT IN TRIPLICATE

070 FARMINGTON, NM

FORM APPROVED

Budget Bureau No. 1004-0135

Expires: March 31, 1993

5. Lease Designation and Serial No.
14-20-600-3531

6. If Indian, Allottee or Tribe Name
Navajo

7. If Unit or CA. Agreement Designation

Horseshoe Gallup Unit

8. Well Name and No.
HGU #101

9. API Well No.
30-045-10549

10. Field and Pool, or Exploratory Area
Horseshoe Gallup Unit

11. County or Parish, State
San Juan County, NM

1. Type of Well

☐ Oil Well

☐ Gas Well

☒ Other

WIW

2. Name of Operator

Central Resources, Inc. c/o Playa Minerals & Energy, Inc.

3. Address and Telephone No.

650 N. Sam Houston Pkwy. E. Suite 500 Houston, Tx 77060 (281) 931-3800

4. Location of Well (Footage, Sec., T., R., M., or Survey Description)

1980 FSL, 706' FWL, Sec. 19, T31N, R16W

12. CHECK APPROPRIATE BOX(s) TO INDICATE NATURE OF NOTICE, REPORT, OR OTHER DATA

TYPE OF SUBMISSION

TYPE OF ACTION

☐ Notice of Intent

☐ Subsequent Report

☐ Final Abandonment Notice

☐

Abandonment

☐

Recompletion

☐

Plugging Back

☐

Casing Repair

☐

Altering Casing

☒

Other Request for Ext. of LTSI

☐

Change of Plans

☐

New Construction

☐

Non-Routine Fracturing

☐

Water Shut-Off

☐

Conversion to Injection

☐

Dispose Water

(Note: Report results of multiple completion on Well Completion or Recompletion Report and Log form.)

13. Describe Proposed or Completed Operations (Clearly state all pertinent dates, including estimated date of starting any proposed work. If well is directionally drilled, give subsurface locations and measured and true vertical depths for all markers and zones pertinent to this work.)*

Central Resources, Inc. requests approval for Long Term Shut-In status for the subject well.

The 1999 Plan of Development, which will be submitted to the BLM in early 1999, will address future work to reactivate or plug inactive producers and injectors in the Horseshoe Gallup Unit.

This well could potentially be utilized in future operations of the Unit.

RECEIVED
NOV - 1 1999
OIL CON. DIV.
DIST. 3

APPROVAL EXPIRES MAR 15 2000

14. I hereby certify that the foregoing is true and correct

Signed

Mark L. Ehrman

Title Regulatory & Environmental

Date

10/18/99

(This space for Federal or State office use)

Approved by

/s/ Joe Hewitt

Title

Date

Conditions of approval, if any:

Title 18 U.S.C. Section 1001, makes it a crime for any person knowingly and willfully to make to any department or agency of the United States any false, fictitious or fraudulent statements or representations as to any manner within its jurisdiction.

*See Instruction on Reverse Side

RMJCD

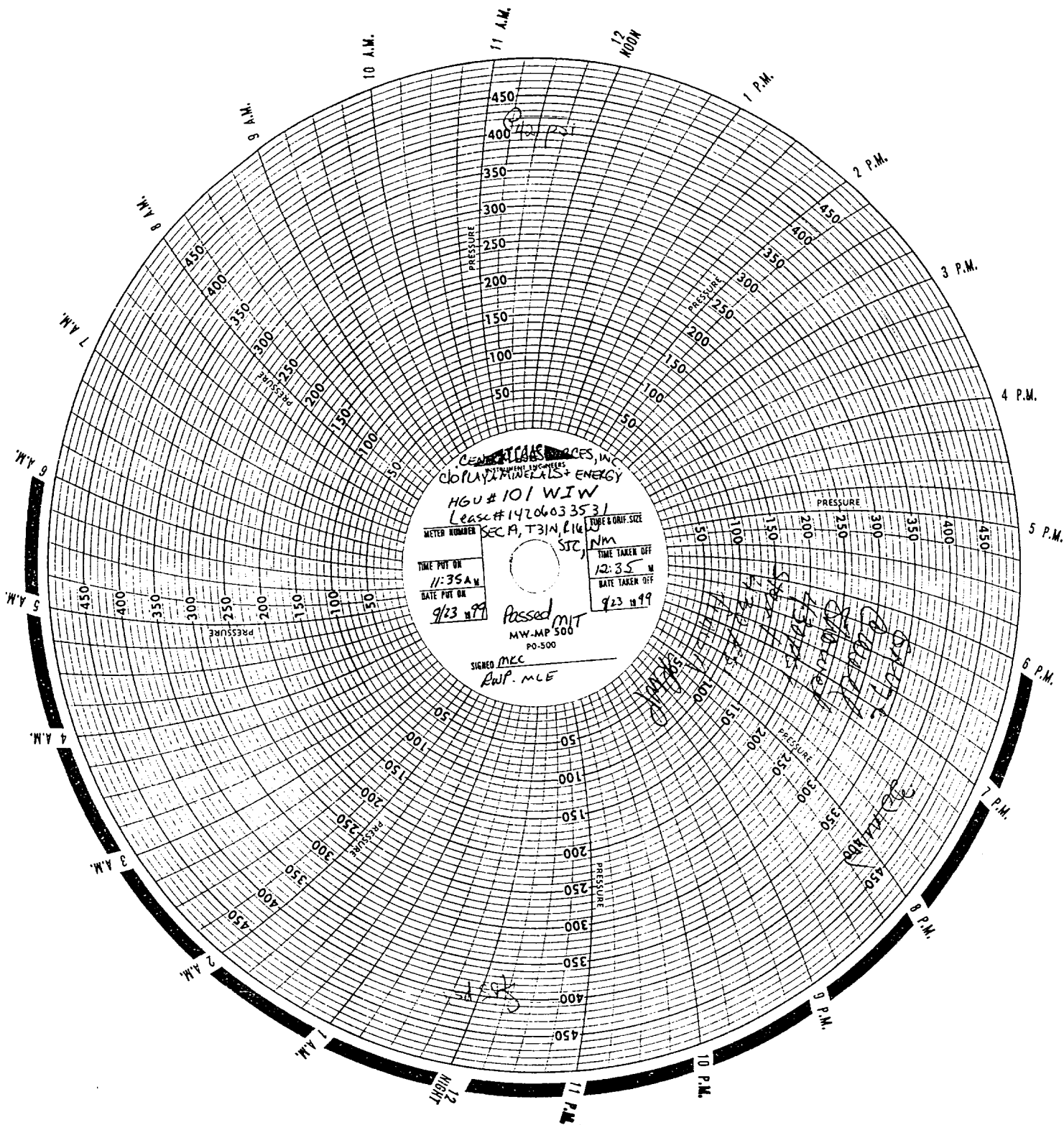

UNITED STATES
DEPARTMENT OF THE INTERIOR
BUREAU OF LAND MANAGEMENT

SUNDRY NOTICES AND REPORTS ON WELLS

Do not use this form for proposals to drill or to deepen or reentry to a different reservoir,
Use "APPLICATION FOR PERMIT--" for such proposals

SUBMIT IN TRIPLICATE

1. Type of Well <input type="checkbox"/> Oil Well <input type="checkbox"/> Gas Well <input checked="" type="checkbox"/> Other WIW	5. Lease Designation and Serial No. 14-20-600-3531
2. Name of Operator Central Resources, Inc. c/o Playa Minerals & Energy, Inc.	6. If Indian, Allottee or Tribe Name Navajo
3. Address and Telephone No. 650 N. Sam Houston Pkwy. E. Suite 500 Houston, Tx. 77060 (281) 931-3800	7. If Unit or CA. Agreement Designation Horseshoe Gallup Unit
4. Location of Well (Footage, Sec., T., R., M., or Survey Description) 1980 FSL, 706' FWL, Sec. 19, T31N, R16W	8. Well Name and No. HGU #101
	9. API Well No. 30-045-10549
	10. Field and Pool, or Exploratory Area Horseshoe Gallup Unit
	11. County or Parish, State San Juan County, NM

12. CHECK APPROPRIATE BOX(s) TO INDICATE NATURE OF NOTICE, REPORT, OR OTHER DATA

TYPE OF SUBMISSION	TYPE OF ACTION
<input type="checkbox"/> Notice of Intent	<input type="checkbox"/> Abandonment
<input type="checkbox"/> Subsequent Report	<input type="checkbox"/> Recompletion
<input type="checkbox"/> Final Abandonment Notice	<input type="checkbox"/> Plugging Back
	<input type="checkbox"/> Casing Repair
	<input type="checkbox"/> Altering Casing
	<input checked="" type="checkbox"/> Other Conversion / LTSI
	<input type="checkbox"/> Change of Plans
	<input type="checkbox"/> New Construction
	<input type="checkbox"/> Non-Routine Fracturing
	<input type="checkbox"/> Water Shut-Off
	<input type="checkbox"/> Conversion to Injection
	<input type="checkbox"/> Dispose Water

(Note: Report results of multiple completion on Well Completion or Recompletion Report and Log form.)

13. Describe Proposed or Completed Operations (Clearly state all pertinent dates, including estimated date of starting any proposed work. If well is directionally drilled, give subsurface locations and measured and true vertical depths for all markers and zones pertinent to this work.)*

Well is being evaluated for conversion to producing well status pending production from HGU 100.

THIS APPROVAL EXPIRES DEC 31 2000

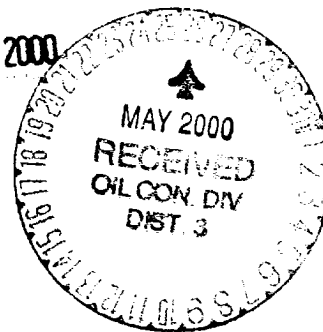

14. I hereby certify that the foregoing is true and correct

Signed <u>Mark L. Ehrman</u>	Title <u>Regulatory Compliance</u>	Date <u>05/16/00</u>
(This space for Federal or State office use)		
Approved by <u>MASON</u>	Title _____	Date <u>5/24/00</u>
Conditions of approval, if any:		

Title 18 U.S.C. Section 1001, makes it a crime for any person knowingly and willfully to make to any department or agency of the United States any false, fictitious or fraudulent statements or representations as to any manner within its jurisdiction.

*See Instruction on Reverse Side

NMOCD