

(SUBMIT IN TRIPLICATE)

UNITED STATES
DEPARTMENT OF THE INTERIOR
GEOLOGICAL SURVEY

Budget Bureau No. 42-R358.4.
Form Approved.

Land Office Santa Fe
Lease No. SP-07762
Unit East

SUNDRY NOTICES AND REPORTS ON WELLS

NOTICE OF INTENTION TO DRILL	<input checked="" type="checkbox"/>	SUBSEQUENT REPORT OF WATER SHUT-OFF
NOTICE OF INTENTION TO CHANGE PLANS		SUBSEQUENT REPORT OF SHOOTING OR ACIDIZING
NOTICE OF INTENTION TO TEST WATER SHUT-OFF		SUBSEQUENT REPORT OF ALTERING CASING
NOTICE OF INTENTION TO RE-DRILL OR REPAIR WELL		SUBSEQUENT REPORT OF RE-DRILLING OR REPAIR
NOTICE OF INTENTION TO SHOOT OR ACIDIZE		SUBSEQUENT REPORT OF ABANDONMENT
NOTICE OF INTENTION TO PULL OR ALTER CASING		SUPPLEMENTARY WELL HISTORY
NOTICE OF INTENTION TO ABANDON WELL		

(INDICATE ABOVE BY CHECK MARK NATURE OF REPORT, NOTICE, OR OTHER DATA)

August 14, 1962

Well No. 11 is located 1150 ft. from N line and 990 ft. from E line of sec. 24

NE/ Section 24
($\frac{1}{4}$ Sec. and Sec. No.)

31N
(Twp.)

12W
(Range)

N.M.P.M.
(Meridian)

Basin Dakota
(Field)

San Juan
(County or Subdivision)

New Mexico
(State or Territory)

The elevation of the derrick floor above sea level is 6026 ft. (Ungraded Ground Elevation)

DETAILS OF WORK

(State names of and expected depths to objective sands; show sizes, weights, and lengths of proposed casings; indicate mudlogging jobs, cementing points, and all other important proposed work)

Propose To:

Set 300 feet of 8 5/8" surface casing and cement to surface.
Drill with rotary to approximate total depth of 7245 feet through the Dakota formation. Set 4 1/2" production casing at total depth and cement with 250 cu. Set two-stage cement collar approximately 100 feet below the Mesaverde formation and cement to cover both the Mesaverde and Pictured Cliffs formations. Perforate and sand-water from Dakota formation. Run 2 3/8" tubing.

East one-half, Section 24, 30 acres dedicated to this well.

I understand that this plan of work must receive approval in writing by the Geological Survey before operations may be commenced.

Company Astec Oil and Gas Company

Address P. O. Drawer 570

Farmington, New Mexico

ORIGINAL SIGNED BY JOE C. SALMON

By Joe C. Salmon
Title District Superintendent

NEW MEXICO OIL CONSERVATION COMMISSION

Well Location and Acreage Dedication Plat

SECTION A.

Date **July 13, 1962**

Operator **Aztec Oil and Gas Company** Lease **East**
 Well No **11** Unit Letter **A** Section **24** Township **31N** Range **12W** N. 14 W. 14 M.
 Located **1150** Feet From **North** Line **990** Feet From **East** Line
 County **San Juan** G. L. Elevation **6028** Dedicated Acreage **2, 320** Acres
 Name of Producing Formation **Dakota** Pool **Basin**

1. Is the Operator the only owner* in the dedicated acreage outlined on the plat below? Yes **X**
2. If the answer to question One is "No," have the interests of all the owners been consolidated by agreement or otherwise? Yes **X** No **X**. If answer is "Yes" Type of Consolidation

3. If the answer to question Two is "No," list all the owners and their respective interests below:

OWNER

LAND DEEDS

SECTION B.

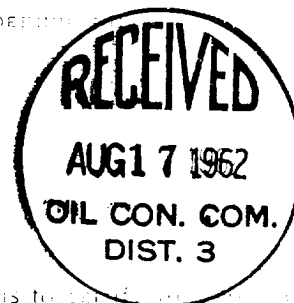
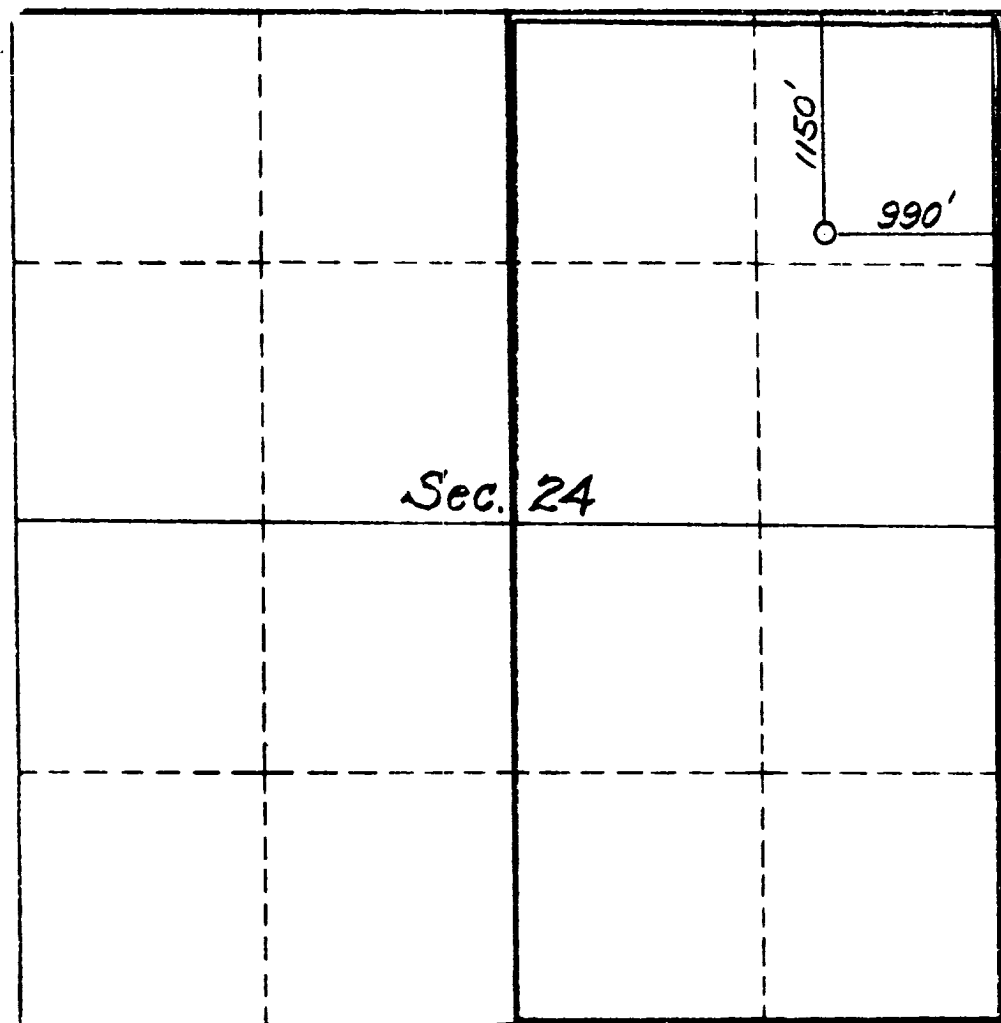

This is to certify that the information in Section A and the plat is complete to the best of my knowledge and belief.

Aztec Oil and Gas Company

ORIGINAL SIGNED BY **JOE C. SALMON**
Joe C. Salmon, Dist. Supt.

P. O. Drawer 570, Farmington

This plat was prepared by me, or under my supervision, and to the best of my knowledge and belief it is true and correct.

Date Surveyed **July 9, 1962**

Four States Engineering Co.

FARMINGTON, NEW MEXICO

REGISTERED LAND SURVEYOR

Certificate No **3602**

