

(SUBMIT IN TRIPLICATE)

Indian Agency Consolidated Ute

UNITED STATES  
DEPARTMENT OF THE INTERIOR  
GEOLOGICAL SURVEY

Allottee 14-20-004-83

Lease No. Ute Mountain

SUNDRY NOTICES AND REPORTS ON WELLS

NOTICE OF INTENTION TO DRILL	<input checked="" type="checkbox"/>	SUBSEQUENT REPORT OF WATER SHUT-OFF	<b>RECEIVED</b> JUN 20 1960 U. S. GEOLOGICAL SURVEY DURANGO, COLO.
NOTICE OF INTENTION TO CHANGE PLANS	<input type="checkbox"/>	SUBSEQUENT REPORT OF SHOOTING OR ACIDIZING	
NOTICE OF INTENTION TO TEST WATER SHUT-OFF	<input type="checkbox"/>	SUBSEQUENT REPORT OF ALTERING CASING	
NOTICE OF INTENTION TO REDRILL OR REPAIR WELL	<input type="checkbox"/>	SUBSEQUENT REPORT OF REDRILLING OR REPAIR	
NOTICE OF INTENTION TO SHOOT OR ACIDIZE	<input type="checkbox"/>	SUBSEQUENT REPORT OF ABANDONMENT	
NOTICE OF INTENTION TO PULL OR ALTER CASING	<input type="checkbox"/>	SUPPLEMENTARY WELL HISTORY	
NOTICE OF INTENTION TO ABANDON WELL	<input type="checkbox"/>		

(INDICATE ABOVE BY CHECK MARK NATURE OF REPORT, NOTICE, OR OTHER DATA)

June 15, 1960

Well No. 11 is located 660 ft. from N line and 510 ft. from E line of sec. 21  
NE/4 Sec. 21 31N 14W N.M. P.M.  
(1/4 Sec. and Sec. No.) (Twp.) (Range) (Meridian)  
Verde Gallup San Juan New Mexico  
(Field) (County or Subdivision) (State or Territory)

The elevation of the ~~derrick floor~~ ground level above sea level is 5707 ft.

DETAILS OF WORK

(State names of and expected depths to objective sands; show sizes, weights, and lengths of proposed casings; indicate mudding jobs, cementing points, and all other important proposed work)

Propose to drill the above well to a total depth of approximately 2710'. We expect to test the Lower Gallup formation at approximately 2560' and any other zones that appear to be productive of oil or gas.

Casing Program: 150' of 8-5/8" casing cmtd. w/50 sx.  
2560' of 5 1/2" casing cmtd. w/250 sx.  
180' of 4 1/2" perforated liner.

If necessary, we propose to oil frac. w/30,000 gals.



I understand that this plan of work must receive approval in writing by the Geological Survey before operations may be commenced.

Company Soco Mobil Oil Company, Inc.

Address P. O. Box 3371  
Durango, Colorado

By P. M. Barry by R. C. Mills  
P. M. Barry

Title Dist. Prod. Supt.



**NEW MEXICO OIL CONSERVATION COMMISSION**  
**WELL LOCATION AND ACREAGE DEDICATION PLAT**

FORM C-120  
 Revised 5/1/57

**SEE INSTRUCTIONS FOR COMPLETING THIS FORM ON THE REVERSE SIDE**

**SECTION A**

Operator SOCONY MOBIL OIL COMPANY, INC.			Lease Ute Mountain		Well No. 11
Unit Letter A	Section 21	Township 31N	Range 14W	County San Juan	
Actual Footage Location of Well: 660 feet from the North line and 510 feet from the East line					
Ground Level Elev. 5707 ft.	Producing Formation Lower Gallup	Pool Verde Gallup		Dedicated Acreage: 40 Acres	

1. Is the Operator the only owner in the dedicated acreage outlined on the plat below? YES X NO \_\_\_\_ ("Owner" means the person who has the right to drill into and to produce from any pool and to appropriate the production either for himself or for himself and another. (63-3-29 (e) NMSA 1935 Comp.)
2. If the answer to question one is "no," have the interests of all the owners been consolidated by communication Agreement or otherwise? YES \_\_\_\_ NO \_\_\_\_ If answer is "yes," Type of Consolidation \_\_\_\_
3. If the answer to question two is "no," list all the owners and their respective interests below:

Owner	Land Description
	JUN 20 1960

U. S. GEOLOGICAL SURVEY  
 DURANGO, COLO.

**SECTION B**

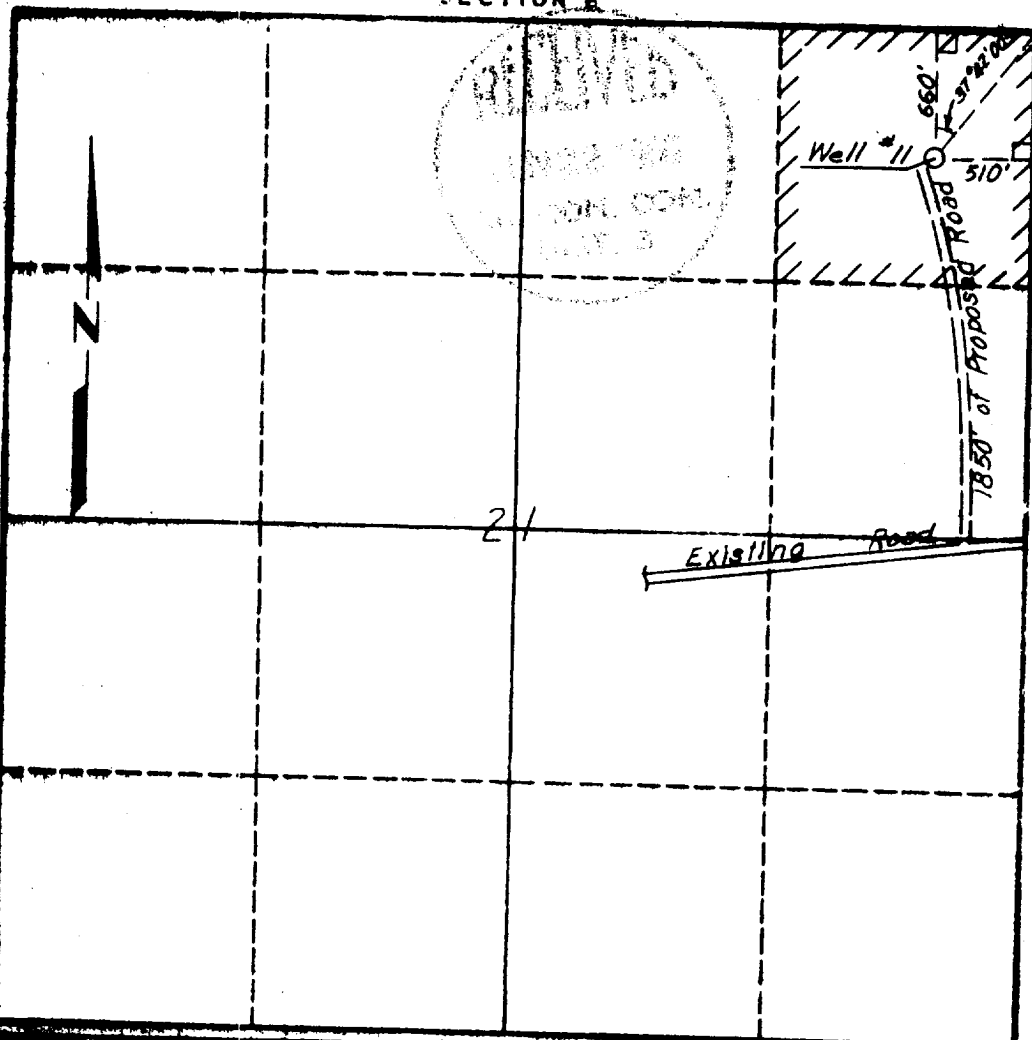

**CERTIFICATION**

I hereby certify that the information in SECTION A above is true and complete to the best of my knowledge and belief.

Name	P. M. Barry by R.C. Mills
Position	Dist. Prod. Supt.
Company	Socony Mobil Oil Co., Inc.
Date	June 17, 1960

I hereby certify that the well location shown on the plat in SECTION B was plotted from field notes of actual surveys made by me or under my supervision, and that the same is true and correct to the best of my knowledge and belief.

Date Surveyed	6/8/60
Registered Professional Engineer and/or Land Surveyor	<i>Ronald L. Peltus</i>
Signature	

0 200 400 600 800 1000 1200 1400 1600 1800 2000 2200 2400 2600 2800 3000 0

STATE OF NEW MEXICO		
OIL CONSERVATION COMMISSION		
LOCAL DISTRICT OFFICE		
NUMBER OF COPIES RECEIVED		2
DATE RECEIVED		
FILE		1
IN STATE		
OUT OF STATE		
TRANSPORTED		
PRODUCTION OFFICE		
OPERATOR		