

(SUBMIT IN TRIPLICATE)

Indian Agency **Consolidated Ute**

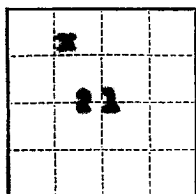

UNITED STATES
DEPARTMENT OF THE INTERIOR
GEOLOGICAL SURVEY

Allottee **14-80-604-83**

Lease No. **Ute Mountain**

SUNDRY NOTICES AND REPORTS ON WELLS

RECEIVED
SEP 8 1960
U. S. GEOLOGICAL SURVEY
DURANGO, COLO.

NOTICE OF INTENTION TO DRILL	SUBSEQUENT REPORT OF WATER SHUT-OFF
NOTICE OF INTENTION TO CHANGE PLANS	SUBSEQUENT REPORT OF SHOOTING OR ACIDIZING
NOTICE OF INTENTION TO TEST WATER SHUT-OFF	SUBSEQUENT REPORT OF ALTERING CASING
NOTICE OF INTENTION TO REDRILL OR REPAIR WELL	SUBSEQUENT REPORT OF REDRILLING OR REPAIR
NOTICE OF INTENTION TO SHOOT OR ACIDIZE	SUBSEQUENT REPORT OF ABANDONMENT
NOTICE OF INTENTION TO PULL OR ALTER CASING	SUPPLEMENTARY WELL HISTORY
NOTICE OF INTENTION TO ABANDON WELL	Notice of Revised Location

(INDICATE ABOVE BY CHECK MARK NATURE OF REPORT, NOTICE, OR OTHER DATA)

September 2, 1960

Well No. **12** is located **553** ft. from **N** line and **1962** ft. from **E** line of sec. **21**

NW 1/4 Sec. 21 (1/4 Sec. and Sec. No.) **31N** (Twp.) **11W** (Range) **18PM** (Meridian)
Verde-Gallup (Field) **San Juan** (County or Subdivision) **New Mexico** (State or Territory)

The elevation of the ~~drill hole~~ ^{C.L.} above sea level is **5731** ft.

DETAILS OF WORK

(State names of and expected depths to objective sands; show sizes, weights, and lengths of proposed casings; indicate mudding jobs, cementing points, and all other important proposed work)

Coordinates and elevation after well was drilled.



I understand that this plan of work must receive approval in writing by the Geological Survey before operations may be commenced.

Company **Secony Mobil Oil Company, Inc.**

Address **P. O. Box 3371**
Durango, Colorado

By *P. M. Barry*
P. M. Barry

Title **Dist. Prod. Supt.**

