

(SUBMIT IN TRIPLICATE)

Indian Agency Ignacio

UNITED STATES
DEPARTMENT OF THE INTERIOR
GEOLOGICAL SURVEY

Allottee _____
Lease No. 14-20-151-46

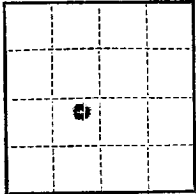

SUNDRY NOTICES AND REPORTS ON WELLS

NOTICE OF INTENTION TO DRILL	<input checked="" type="checkbox"/>	SUBSEQUENT REPORT OF WATER SHUT-OFF	
NOTICE OF INTENTION TO CHANGE PLANS		SUBSEQUENT REPORT OF SHOOTING OR ACIDIZING	
NOTICE OF INTENTION TO TEST WATER SHUT-OFF		SUBSEQUENT REPORT OF ALTERING CASING	
NOTICE OF INTENTION TO REDRILL OR REPAIR WELL		SUBSEQUENT REPORT OF REDRILLING OR REPAIR	
NOTICE OF INTENTION TO SHOOT OR ACIDIZE		SUBSEQUENT REPORT OF ABANDONMENT	<u>1959</u>
NOTICE OF INTENTION TO PULL OR ALTER CASING		SUPPLEMENTARY WELL HISTORY	
NOTICE OF INTENTION TO ABANDON WELL			

(INDICATE ABOVE BY CHECK MARK NATURE OF REPORT, NOTICE, OR OTHER DATA)

April 29, 19 59

Well No. 1 is located 1670 ft. from N line and 1930 ft. from W line of sec. 19
NE/4, Sec. 19 T-31-N, R-15-W S.X.P.M.
(1/4 Sec. and Sec. No.) (Twp.) (Range) (Meridian)
Ward-Cullis San Juan New Mexico
(Field) (County or Subdivision) (State or Territory)

The elevation of the derrick floor above sea level is _____ ft.

DETAILS OF WORK

(State names of and expected depths to objective sands; show sizes, weights, and lengths of proposed casings; indicate mudding jobs, cementing points, and all other important proposed work)

Propose to: Set 90' of 8 1/8" casing and cement to surface. Drill with rotary to an approximate depth of 1900' - Set 4 1/2" casing. Drill with cable tools to total depth 1900'. Sand-oil free open hole with 40,000 gallons oil and 40,000 lbs. sand. Run rods and 2 1/8" tubing.

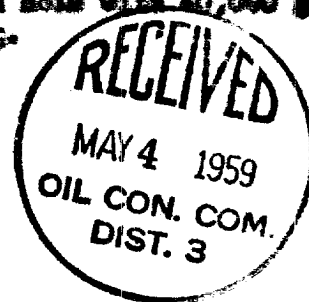

I understand that this plan of work must receive approval in writing by the Geological Survey before operations may be commenced.

Company AMCO OIL & GAS COMPANY
Address P.O. Box 786
Farmington, New Mexico
By ORIGINAL SIGNED BY JOE C. SALMON
Joe C. Salmon
Title District Superintendent

NEW MEXICO OIL CONSERVATION COMMISSION

Well Location and Acreage Dedication Plat

Section A.

Date April 1, 1959

Operator Astec Oil and Gas Company Lease Ute Indian
Well No. 1-6 Unit Letter Section 15 Township 31 North Range 15 West NMPM
Located 1650 Feet From South Line, 1980 Feet From West Line
County San Juan G. L. Elevation 5715 Dedicated Acreage 40 Acres
Name of Producing Formation Verde-Gallup Pool Verde-Gallup

1. Is the Operator the only owner* in the dedicated acreage outlined on the plat below?
Yes XX No .
2. If the answer to question one is "no," have the interests of all the owners been consolidated by communitization agreement or otherwise? Yes No . If answer is "yes,"
Type of Consolidation
3. If the answer to question two is "no," list all the owners and their respective interests below:

Owner

Land Description



Section B

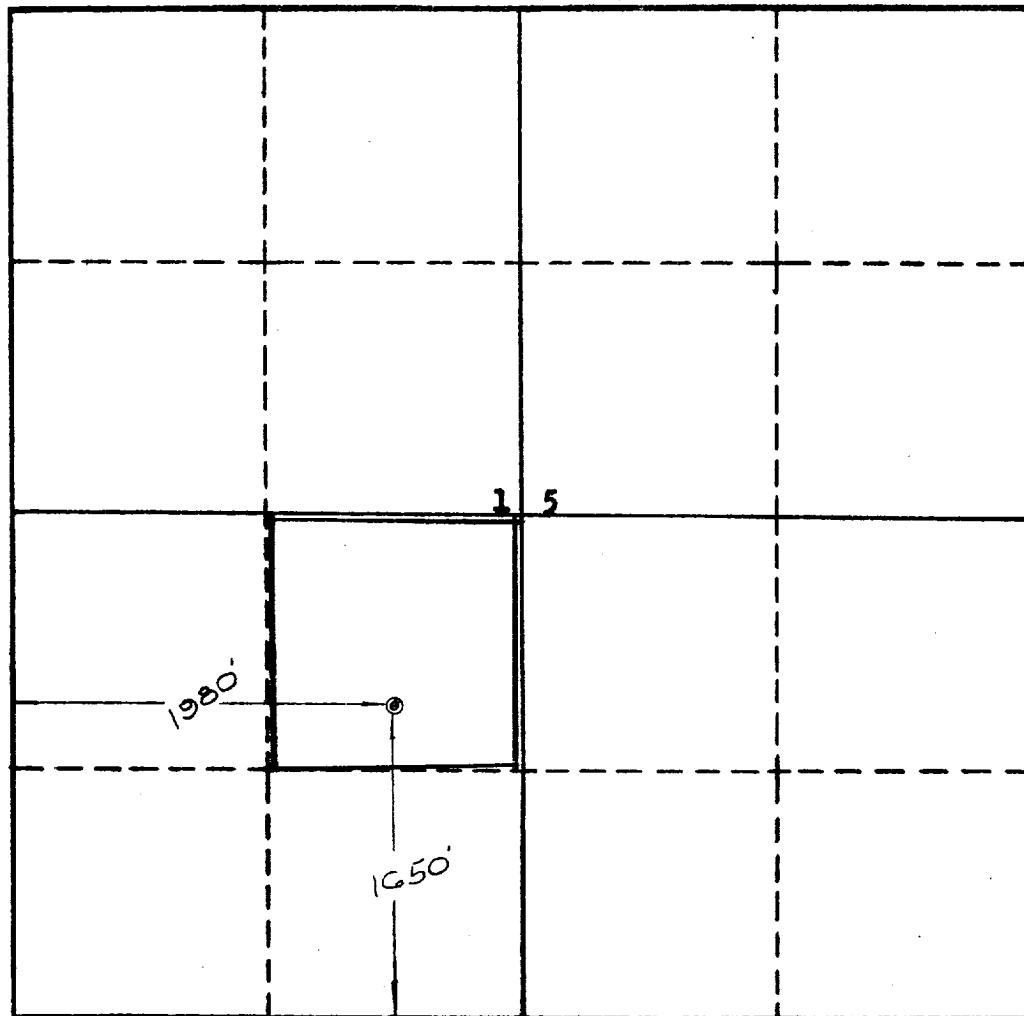

This is to certify that the information in Section A above is true and complete to the best of my knowledge and belief.

AZTEC OIL & GAS COMPANY
(Operator)

ORIGINAL SIGNED BY JOE C. SALMON
(Representative)

Box 786, Farmington, N.M.
Address

This is to certify that the well location shown on the plat in Section B was plotted from field notes of actual surveys made by me or under my supervision and that the same is true and correct to the best of my knowledge and belief.

Date Surveyed March 27, 1959

Ernest V. Echohawk
Ernest V. Echohawk
Registered Land Surveyor.

Certificate No. 1545