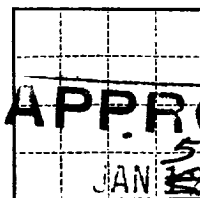

(SUBMIT IN TRIPLICATE)

Indian Agency Ute Mtn.

Tribe _____

Allottee EPNG Co.Lease No. 14-20-191-44

UNITED STATES
DEPARTMENT OF THE INTERIOR
GEOLOGICAL SURVEY

JERRY SUNDY
DISTRICT ENGINEER

SUNDY NOTICES AND REPORTS ON WELLS

RECEIVED
5-1959
GEOLOGICAL SURVEY
NEW MEXICO

NOTICE OF INTENTION TO DRILL.....	<input checked="" type="checkbox"/>	SUBSEQUENT REPORT OF WATER SHUT-OFF.....	
NOTICE OF INTENTION TO CHANGE PLANS.....		SUBSEQUENT REPORT OF SHOOTING OR ACIDIZING.....	
NOTICE OF INTENTION TO TEST WATER SHUT-OFF.....		SUBSEQUENT REPORT OF ALTERING CASING.....	
NOTICE OF INTENTION TO REDRILL OR REPAIR WELL.....		SUBSEQUENT REPORT OF REDRILLING OR REPAIR.....	
NOTICE OF INTENTION TO SHOOT OR ACIDIZE.....		SUBSEQUENT REPORT OF ABANDONMENT.....	
NOTICE OF INTENTION TO PULL OR ALTER CASING.....		SUPPLEMENTARY WELL HISTORY.....	
NOTICE OF INTENTION TO ABANDON WELL.....			

(INDICATE ABOVE BY CHECK MARK NATURE OF REPORT, NOTICE, OR OTHER DATA)

January 3, 1959

Well No. A-4 is located 1780' ft. from T₁S line and 2280 ft. from E line of sec. 13
SE 1/4 Sec. 13 T-31-N R-18-W NMPM
 (1/4 Sec. and Sec. No.) (Twp.) (Range) (Meridian)
Verde Gallup San Juan County New Mexico
 (Field) (County or Subdivision) (State or Territory)

The elevation of the derrick floor above sea level is 3609 ft. (3599 + 10)

DETAILS OF WORK

(State names of and expected depths to objective sands; show sizes, weights, and lengths of proposed casings; indicate mudding jobs, cementing points, and all other important proposed work)

Using rotary tools, set approximately 120' of 8-5/8" OD, 24#, J-55 surface casing. Circulate cement, WOC & test for water shut-off. Drill 7-7/8" hole to approximately 2360', run electric log and set 3-1/2" OD, 14#, J-55 Casing on top of Gallup. Cement casing using two stage method, run temp. survey, WOC, test for water shut-off. Drill 4-3/4" hole using crude oil as circulating medium to approximately 2464', test and determine whether or not to frack.



I understand that this plan of work must receive approval in writing by the Geological Survey before operations may be commenced.

Company Claude M. CarrollAddress Box 337Farmington, New MexicoBy R. D. OwenTitle Manager

1911

1912

1913

1914

1915

1916

1917

1918

1919

1920

1921

1922

1923

1924

1925

1926

1927

1928

1929

1930

1931

1932

1933

1934

1935

1936

1937

1938

1939

1940

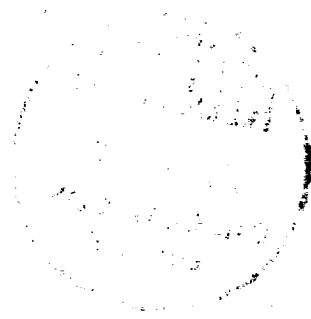

NEW MEXICO OIL CONSERVATION COMMISSION
Well Location and Acreage Dedication Plat

Section A.

Date 1-5-59

Operator CARROLL PRODUCTION CO. Lease UTE
Well No. 4A Unit Letter Section 13 Township 31 N Range 15 W NMPM
Located 1780 Feet From south Line, 2250 Feet From east Line
County San Juan G. L. Elevation 5599 Dedicated Acreage 40 Acres
Name of Producing Formation Pool

1. Is the Operator the only owner* in the dedicated acreage outlined on the plat below?
Yes No .
2. If the answer to question one is "no," have the interests of all the owners been consolidated by communitization agreement or otherwise? Yes No . If answer is "yes," Type of Consolidation
3. If the answer to question two is "no," list all the owners and their respective interests below:

Owner

Land Description

Section B

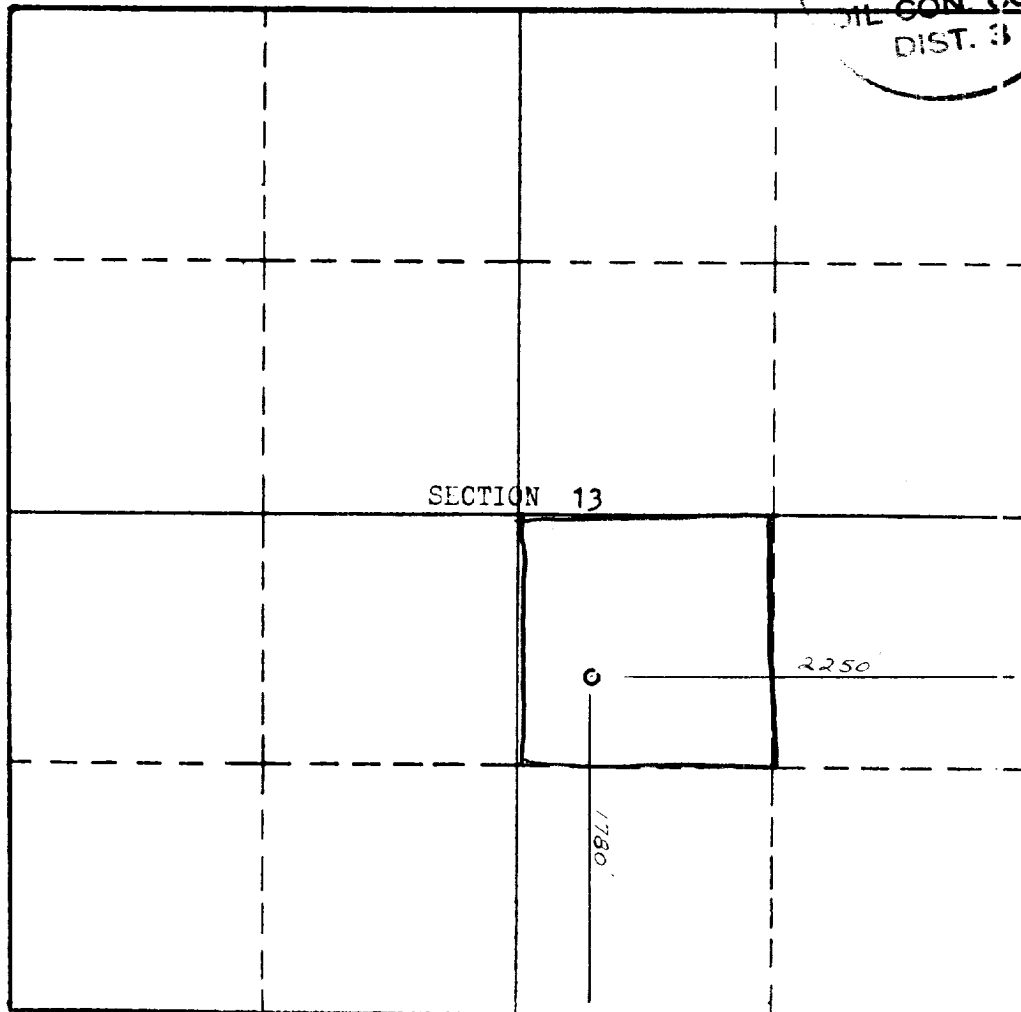

This is to certify that the information in Section A above is true and complete to the best of my knowledge and belief.

C.M. Carroll
(Operator)

R. O. Over
(Representative)

Box 337
Address Farmington, n.m.

This is to certify that the well location shown on the plat in Section B was plotted from field notes of actual surveys made by me or under my supervision and that the same is true and correct to the best of my knowledge and belief.

Date Surveyed Jan 2, 1959
Stephen H. Kinney
STEPHEN H. KINNEY
Registered Professional
Engineer and/or Land Surveyor.

Certificate No. 803

(See instructions for completing this form on the reverse side)