

(SUBMIT IN TRIPLICATE)

UNITED STATES
DEPARTMENT OF THE INTERIOR
GEOLOGICAL SURVEY

Indian Agency **Bureau of Indian Affairs**
Center **Albuquerque, N.M.**
Allottee **Trust Land**
Lease No. **Bureau of Land Management**

SUNDRY NOTICES AND REPORTS ON WELLS

NOTICE OF INTENTION TO DRILL	<input checked="" type="checkbox"/>	SUBSEQUENT REPORT OF WATER SHUT-OFF	<input type="checkbox"/>
NOTICE OF INTENTION TO CHANGE PLANS	<input type="checkbox"/>	SUBSEQUENT REPORT OF SHOOTING OR ACIDIZING	<input type="checkbox"/>
NOTICE OF INTENTION TO TEST WATER SHUT-OFF	<input type="checkbox"/>	SUBSEQUENT REPORT OF ALTERING CASING	<input type="checkbox"/>
NOTICE OF INTENTION TO REDRILL OR REPAIR WELL	<input type="checkbox"/>	SUBSEQUENT REPORT OF REDRILLING OR REPAIR	<input type="checkbox"/>
NOTICE OF INTENTION TO SHOOT OR ACIDIZE	<input type="checkbox"/>	SUBSEQUENT REPORT OF ABANDONMENT	<input type="checkbox"/>
NOTICE OF INTENTION TO PULL OR ALTER CASING	<input type="checkbox"/>	SUPPLEMENTARY WELL HISTORY	<input type="checkbox"/>
NOTICE OF INTENTION TO ABANDON WELL	<input type="checkbox"/>		

OCT 5 1959
U. S. GEOLOGICAL SURVEY
FARMINGTON, NEW MEXICO

(INDICATE ABOVE BY CHECK MARK NATURE OF REPORT, NOTICE, OR OTHER DATA)

October 3, 1959

Well No. **20** is located **660** ft. from **[S]** line and **1900** ft. from **[E]** line of sec. **13**

22 1/4 Sec 13 (1/4 Sec. and Sec. No.) **22N** (Twp.) **17W** (Range) **R. 1, 2, 3, 4** (Meridian)
San Juan (Field) **San Juan** (County or Subdivision) **New Mexico** (State or Territory)

The elevation of the **6.2** above sea level is **5800** ft.

DETAILS OF WORK

(State names of and expected depths to objective sands; show sizes, weights, and lengths of proposed casings; indicate mudding jobs, cementing points, and all other important proposed work)

Propose to drill the above well to a total depth of approximately 1800'. To test Gailup formation at approximately 1700' and any other zones that appear productive of oil or gas.

Casing Pattern: 100' of 8-1/8" cas. w/100 lbs.
1800' of 5-1/8" cas. w/100 lbs.

If necessary propose to seal oil zone



I understand that this plan of work must receive approval in writing by the Geological Survey before operations may be commenced.

Company **Security Mobil Oil Company, Inc.**

Address **Box 2406**
Albuquerque, New Mexico

By **[Signature]**
Title **District Superintendent**

NEW MEXICO OIL CONSERVATION COMMISSION

Well Location and Acreage Dedication Plat

Section A.

Date Oct. 1, 1959

Operator Socony Mobil Oil Co. Inc. Lease Navajo "A"
Well No. 20 Unit Letter Section 13 Township 31N Range 17W NMPN
Located 660 Feet From South Line, 1980 Feet From East Line
County San Juan G. L. Elevation 5829 Dedicated Acreage 40 Acres
Name of Producing Formation Gallup Pool Horseshoe Gallup

1. Is the Operator the only owner* in the dedicated acreage outlined on the plat below?
Yes X No .
2. If the answer to question one is "no," have the interests of all the owners been consolidated by communitization agreement or otherwise? Yes No . If answer is "yes," Type of Consolidation
3. If the answer to question two is "no," list all the owners and their respective interests below:

Owner

Land Description

ILLEGIBLE

Section B.

S 89° 52' 20" W 5290.2'

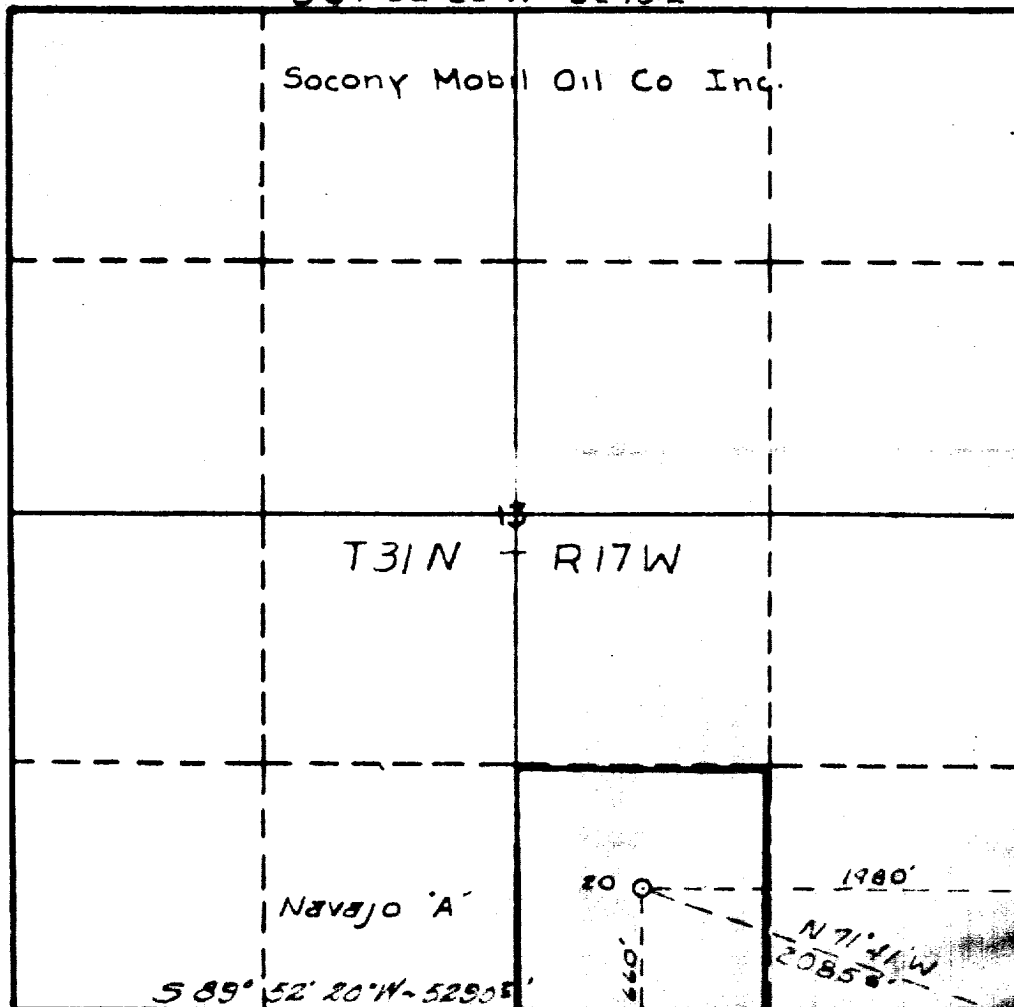

This is to certify that the information in Section A above is true and complete to the best of my knowledge and belief.

Socony Mobil Oil Co. Inc.
(Operator)

[Signature]
(Representative)

Box 2406, Hobbs, New Mexico
Address

This is to certify that the well location shown on the plat in Section B was plotted from field notes of actual surveys made by me or under my supervision and that the same is true and correct to the best of my knowledge and belief.

Date Surveyed Aug. 1, 1959

[Signature]

[Signature]

[Signature]

[Signature]

Certification No.