

(SUBMIT IN TRIPLICATE)

UNITED STATES
DEPARTMENT OF THE INTERIOR
GEOLOGICAL SURVEY

Land Office Santa Fe

Lease No. 87-077651

Unit Richardson

SUNDRY NOTICES AND REPORTS ON WELLS

NOTICE OF INTENTION TO DRILL	<input checked="" type="checkbox"/>	SUBSEQUENT REPORT OF WATER SHUT-OFF
NOTICE OF INTENTION TO CHANGE PLANS		SUBSEQUENT REPORT OF SHOOTING OR ACIDIZING
NOTICE OF INTENTION TO TEST WATER SHUT-OFF		SUBSEQUENT REPORT OF ALTERING CASING
NOTICE OF INTENTION TO RE-DRILL OR REPAIR WELL		SUBSEQUENT REPORT OF RE-DRILLING OR REPAIR
NOTICE OF INTENTION TO SHOOT OR ACIDIZE		SUBSEQUENT REPORT OF ABANDONMENT
NOTICE OF INTENTION TO PULL OR ALTER CASING		SUPPLEMENTARY WELL HISTORY
NOTICE OF INTENTION TO ABANDON WELL		

(INDICATE ABOVE BY CHECK MARK NATURE OF REPORT, NOTICE, OR OTHER DATA)

RECEIVED
JUN 16 1960
U. S. GEOLOGICAL SURVEY
FARMINGTON, NEW MEXICO

change location

June 16, 1960

Well No. 7 is located 1601 ft. from S line and 150 ft. from E line of sec. 15

SE 1/4, Section 15
(1/4 Sec. and Sec. No.)

T-31N
(Twp.)

R-18W
(Range)

T-11-P.M.
(Meridian)

Blanco Mesaverde
Wildcat Dakota
(Field)

San Juan
(County or Subdivision)

N.M.
(State or Territory)

The elevation of the derrick floor above sea level is 6267 ft. (Ground Elevation)

DETAILS OF WORK

(State names of and expected depths to objective sands; show sizes, weights, and lengths of proposed casings; indicate mudding jobs, cementing points, and all other important proposed work)

Propose To: Set 300' of 9 5/8" surface casing and cement to surface. Drill to approximate depth of 3300' and run 7" casing to that depth and cement with 250 sz. Drill with gas to approximate total depth of 7450'. Run 4 1/2" liner through Dakota formation and cement with 300 sz.

Perforate and free Mesaverde formation and Dakota formation. Suitable packer will be run to isolate Dakota and Mesaverde formations. 2 1/2" tubing will be run through both zones.

EST
That one-half of Section 15, consisting of 309.58 acres, will be dedicated to the well.

I understand that this plan of work must receive approval in writing by the Geological Survey before operations may be commenced.

Company Aster Oil and Gas Company

Address Drewer 570
Farmington, New Mexico

ORIGINAL SIGNED BY JOE C. SALMON

By Joe C. Salmon

Title District Superintendent



6000

FILED
JUN 10 1960
FBI - MEMPHIS

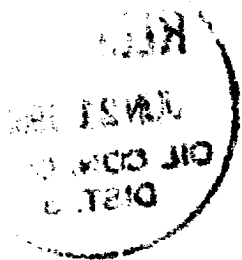

NEW MEXICO OIL CONSERVATION COMMISSION

Well Location and Acreage Dedication Plat

Section A.

Date April 7, 1960

Operator Aztec Oil & Gas Company Lease Richardson
Well No. 7 Unit Letter J Section 15 Township 31 North Range 12 West NMPM
Located 1621 Feet From South Line, 1584 Feet From East Line
County San Juan G. L. Elevation 6267 Dedicated Acreage ~~3.34~~ 3.34 Acres
Name of Producing Formation Dakota Pool Wildcat E 309.55

1. Is the Operator the only owner* in the dedicated acreage outlined on the plat below?
Yes XXX No .
2. If the answer to question one is "no," have the interests of all the owners been consolidated by communitization agreement or otherwise? Yes No . If answer is "yes,"
Type of Consolidation
3. If the answer to question two is "no," list all the owners and their respective interests below:

Owner

Land Description

Section. B

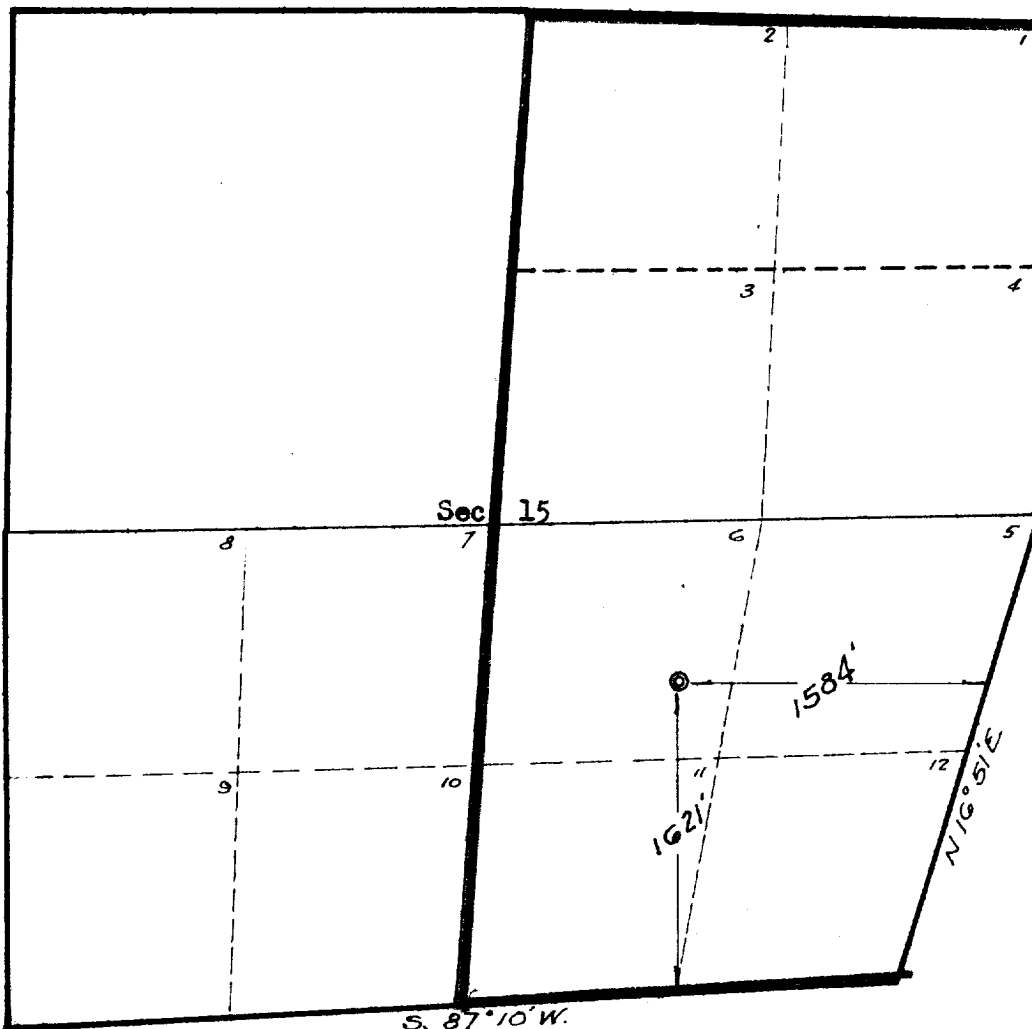

This is to certify that the information in Section A above is true and complete to the best of my knowledge and belief.

Aztec Oil & Gas Company
(Operator)
ORIGINAL SIGNED BY JOE C. SALMON
(Representative)

Box 786, Farmington, N. M.
Address.

This is to certify that the well location shown on the plat in Section B was placed from field notes of actual surveys made by me or under my supervision and that the same is true to the best of my knowledge and belief.

Date Surveyed April 1, 1960

Ernest V. Echohawk
Ernest V. Echohawk
Registered Land Surveyor.

Certificate No. 1545

Dist.
Oil Com.
JMS

NEW MEXICO OIL CONSERVATION COMMISSION

Well Location and Acreage Dedication Plat

Section A.

Date April 7, 1960

Operator Aztec Oil & Gas Company Lease Richardson
Well No. 7 Unit Letter J Section 15 Township 31 North Range 12 West NMPM
Located 1621 Feet From South Line, 1584 Feet From East Line
County San Juan G. L. Elevation 6267 Dedicated Acreage ~~320~~ 309.55 Acres
Name of Producing Formation Mesaverde Pool Blanco Mesaverde E309.55

1. Is the Operator the only owner* in the dedicated acreage outlined on the plat below?
Yes XX No .
2. If the answer to question one is "no," have the interests of all the owners been consolidated by communitization agreement or otherwise? Yes No . If answer is "yes,"
Type of Consolidation
3. If the answer to question two is "no," list all the owners and their respective interests below:

Owner

Land Description

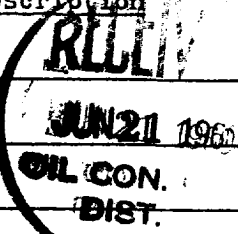

Section. B

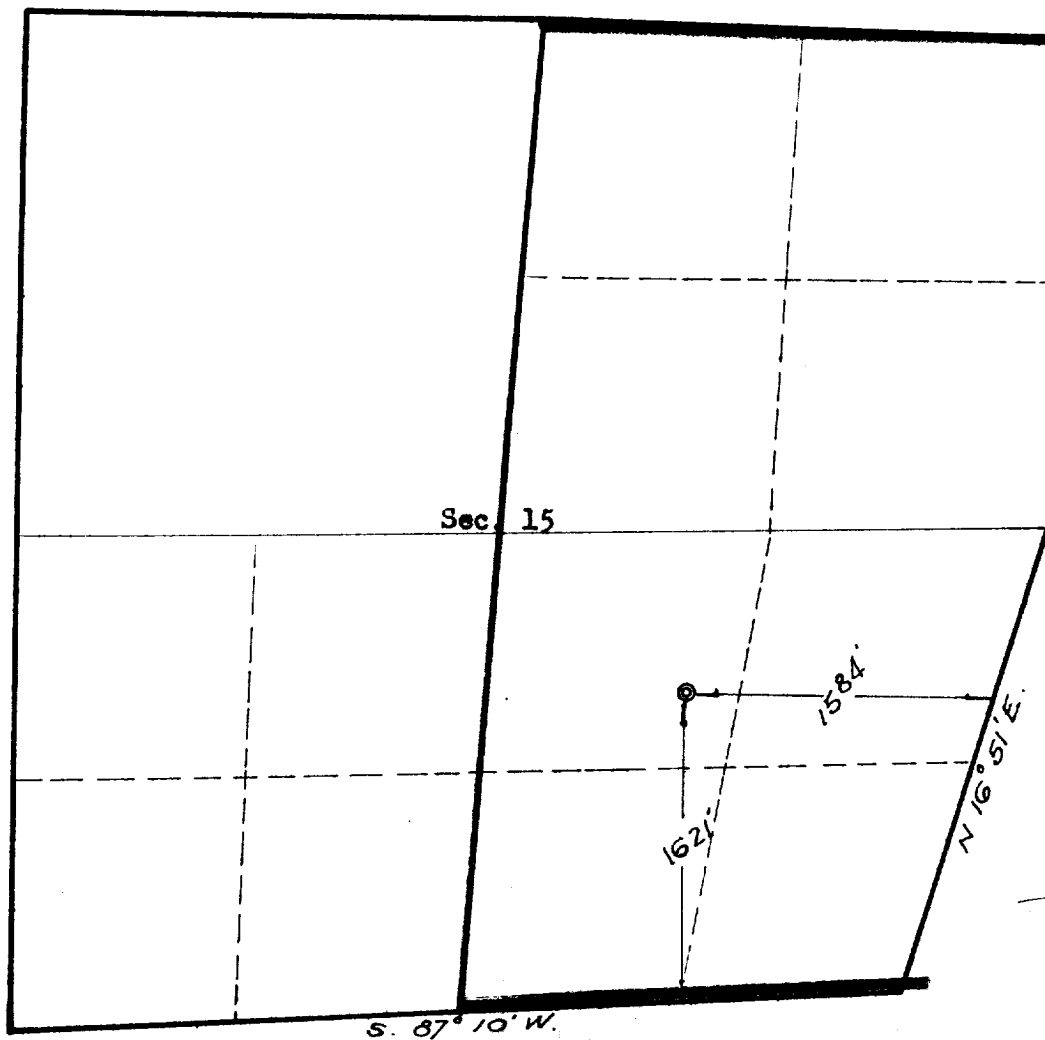

This is to certify that the information in Section A above is true and complete to the best of my knowledge and belief.

Aztec Oil & Gas Company
(Operator)

ORIGINAL SIGNED BY JOE C. SALMON
(Representative)

Box 786, Farmington, N. M.
Address

This is to certify that the well location shown on the plat in Section B was placed from field notes of actual surveys made by me or under my supervision and the same is true to the best of my knowledge and belief.

Date Surveyed April 1, 1960

Ernest V. Echoshaw
Ernest V. Echoshaw
Registered Land Surveyor.

Certificate No. 1545

MUST
 OIL COM
 DIST

STATE OF NEW MEXICO		
OIL CONSERVATION COMMISSION		
AZTEC DISTRICT OFFICE		
NUMBER OF COPIES RECEIVED		2
DISTRIBUTION		
SANTA FE		
NICE		
U.S.G.S.		
LAND OFFICE		
TRANSPORTER	OIL	
	GAS	
PATROLMAN OFFICE		
OPERATOR		