

(SUBMIT IN TRIPLICATE)

UNITED STATES  
DEPARTMENT OF THE INTERIOR  
GEOLOGICAL SURVEY

Land Office Santa Fe  
Lease No. SP-077651  
Unit Richardson

SUNDRY NOTICES AND REPORTS ON WELLS

RECEIVED

JUN 14 1960

NOTICE OF INTENTION TO DRILL	<input checked="" type="checkbox"/>	SUBSEQUENT REPORT OF WATER SHUT-OFF	
NOTICE OF INTENTION TO CHANGE PLANS		SUBSEQUENT REPORT OF SHOOTING OR ACIDIZING	
NOTICE OF INTENTION TO TEST WATER SHUT-OFF		SUBSEQUENT REPORT OF ALTERING CASING	
NOTICE OF INTENTION TO RE-DRILL OR REPAIR WELL		SUBSEQUENT REPORT OF RE-DRILLING OR REPAIR	
NOTICE OF INTENTION TO SHOOT OR ACIDIZE		SUBSEQUENT REPORT OF ABANDONMENT	
NOTICE OF INTENTION TO PULL OR ALTER CASING		SUPPLEMENTARY WELL HISTORY	
NOTICE OF INTENTION TO ABANDON WELL			

(INDICATE ABOVE BY CHECK MARK NATURE OF REPORT, NOTICE, OR OTHER DATA)

Jun 10, 1960

Well No. 7 is located 1700 ft. from S line and 1610 ft. from E line of sec. 15

SE 1/4, Section 15 T-31N R-12W N.M.P.M.  
(1/4 Sec. and Sec. No.) (Twp.) (Range) (Meridian)  
Alamo Mesaverde San Juan New Mexico  
(Field) (County or Subdivision) (State or Territory)  
without Dakota

The elevation of the derrick floor above sea level is 6267 ft. (Ground Elevation)

DETAILS OF WORK

(State names of and expected depths to objective sands; show sizes, weights, and lengths of proposed casings; indicate mudding jobs, cementing points, and all other important proposed work)

Propose To: Set 300' of 9 5/8" surface casing and cement to surface. Drill to approximate depth of 5,300' and run 7" casing to that depth and cement with 250 cu. Drill with gas to approximate total depth of 7,450'. Run 4 1/2" liner through Dakota formation and cement with 300 cu.

Perforate and free Mesaverde formation and Dakota formation. Suitable packer will be run to isolate Dakota and Mesaverde formations. 2 3/8" tubing will be run through both zones.

West 1/4 of Section 15 will be dedicated to well, 309.58 acres.

I understand that this plan of work must receive approval in writing by the Geological Survey before operations may be commenced.

Company Antec Oil and Gas Company

Address P. O. Drawer 570

Farmington, New Mexico

ORIGINAL SIGNED BY JOE G. SALMON

By Joe C. Salmon  
District Superintendent

Title



NEW MEXICO OIL CONSERVATION COMMISSION

Well Location and Acreage Dedication Plat

Section A.

Date April 7, 1960

Operator Astec Oil & Gas Company Lease Richardson  
Well No. 7 Unit Letter J Section 15 Township 31 North Range 12 West NMPM  
Located 1720 Feet From South Line, 1610 Feet From East Line  
County San Juan G. L. Elevation 6267 Dedicated Acreage 320 30/100 Acres  
Name of Producing Formation Mesaverde Pool Blanco Mesaverde E 309.55

1. Is the Operator the only owner\* in the dedicated acreage outlined on the plat below?  
Yes XX No       .
2. If the answer to question one is "no," have the interests of all the owners been consolidated by communitization agreement or otherwise? Yes        No       . If answer is "yes,"  
Type of Consolidation
3. If the answer to question two is "no," list all the owners and their respective interests below:

Owner

Land Description

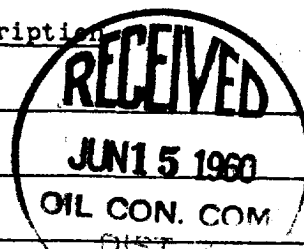

Section. B

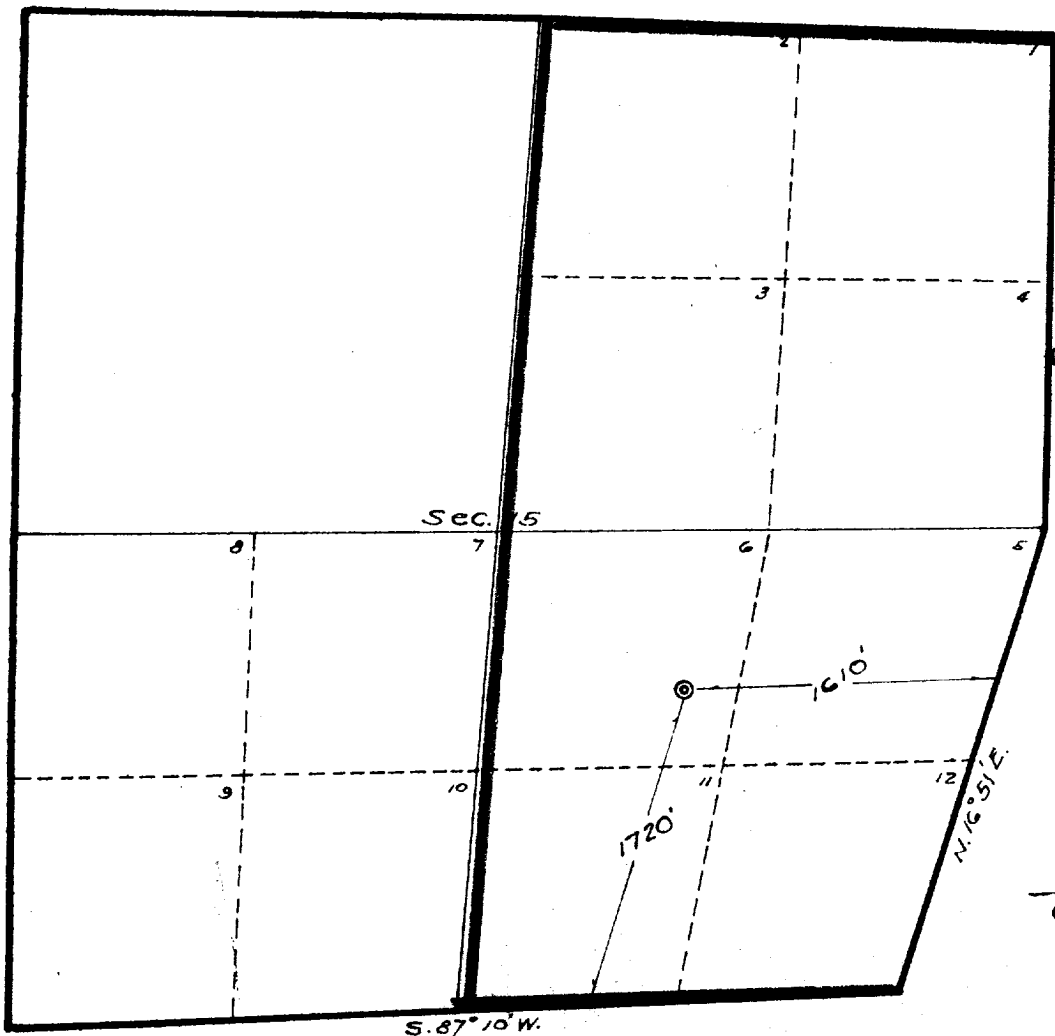

This is to certify that the information in Section A above is true and complete to the best of my knowledge and belief.

Astec Oil & Gas Company  
(Operator)

ORIGINAL SIGNED BY JOE C. SALMON  
(Representative)

Box 786, Farmington, N.M.  
Address

This is to certify that the well location shown on the plat in Section B is based from field notes of actual surveys made by me or under my supervision and that the same is true and correct to the best of my knowledge and belief.

Date Surveyed April 1, 1960

Ernest V. Echoshawk  
Ernest V. Echoshawk  
Registered Land Surveyor.

Certificate No. 1545

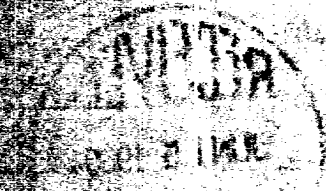

NEW MEXICO OIL CONSERVATION COMMISSION

Well Location and Acreage Dedication Plat

Section A.

Date April 7, 1960

Operator Aztec Oil & Gas Company Lease Richardson  
Well No. 7 Unit Letter J Section 15 Township 31 North Range 12 West NMPM  
Located 1720 Feet From South Line, 1610 Feet From East Line  
County San Juan G. L. Elevation 6267 Dedicated Acreage 320 309.55 Acres  
Name of Producing Formation Dakota Pool Wildcat

1. Is the Operator the only owner\* in the dedicated acreage outlined on the plat below?  
Yes XXX No \_\_\_\_\_.
2. If the answer to question one is "no," have the interests of all the owners been consolidated by communitization agreement or otherwise? Yes \_\_\_\_\_ No \_\_\_\_\_. If answer is "yes,"  
Type of Consolidation \_\_\_\_\_
3. If the answer to question two is "no," list all the owners and their respective interests below:

Owner

Land Description

Section. B

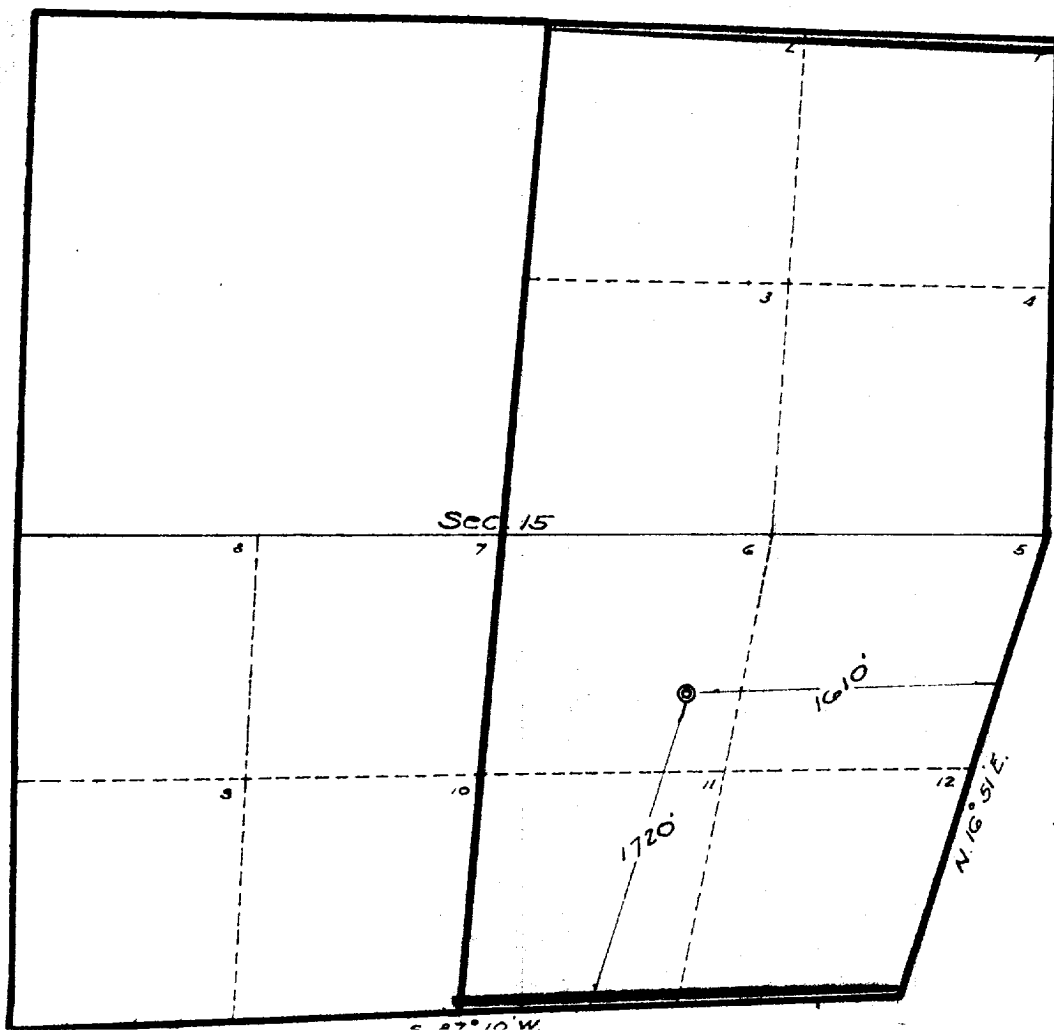

This is to certify that the information in Section A above is true and complete to the best of my knowledge and belief.

Aztec Oil & Gas Company  
(Operator)

ORIGINAL SIGNED BY JOE C. SALMON  
(Representative)

Box 786, Farmington, N.M.  
Address

This is to certify that the well location shown on the plat in Section A was located from field notes of actual surveys made by me or under my supervision and that the same is true and correct to the best of my knowledge and belief.

Date Surveyed April 1, 1960

Ernest V. Echoshawk  
Ernest V. Echoshawk  
Registered Land Surveyor.

Certificate No. 1545

