

(SUBMIT IN TRIPLICATE)

UNITED STATES
DEPARTMENT OF THE INTERIOR
GEOLOGICAL SURVEY

Indian Agency _____
to Mountain Tribe _____
Allottee ~~WPA~~ CO. _____
Lease No. ~~11-80-151-44~~ _____

SUNDRY NOTICES AND REPORTS ON WELLS

NOTICE OF INTENTION TO DRILL _____	<input checked="" type="checkbox"/>	SUBSEQUENT REPORT OF WATER SHUT-OFF _____	
NOTICE OF INTENTION TO CHANGE PLANS _____		SUBSEQUENT REPORT OF SHOOTING OR ACIDIZING _____	
NOTICE OF INTENTION TO TEST WATER SHUT-OFF _____		SUBSEQUENT REPORT OF ALTERING CASING _____	
NOTICE OF INTENTION TO REDRILL OR REPAIR WELL _____		SUBSEQUENT REPORT OF REDRILLING OR REPAIR _____	
NOTICE OF INTENTION TO SHOOT OR ACIDIZE _____		SUBSEQUENT REPORT OF ABANDONMENT _____	
NOTICE OF INTENTION TO PULL OR ALTER CASING _____		SUPPLEMENTARY WELL HISTORY _____	
NOTICE OF INTENTION TO ABANDON WELL _____			

(INDICATE ABOVE BY CHECK MARK NATURE OF REPORT, NOTICE, OR OTHER DATA)

_____ June 17, _____, 1959
Well No. ~~WPA A-7~~ is located ~~2310~~ ft. from ~~[N]~~ line and ~~2310~~ ft. from ~~[W]~~ line of sec. ~~13~~
~~14~~ - ~~11~~ (Sec. and Sec. No.) ~~11~~ (Twp.) ~~15~~ (Range) ~~WPA~~ (Meridian)
~~Verde Valley~~ (Field) ~~San Juan County~~ (County or Subdivision) ~~New Mexico~~ (State or Territory)

The elevation of the derrick floor above sea level is ~~560~~ ft. (567) plus 11)

DETAILS OF WORK

(State names of and expected depths to objective sands; show sizes, weights, and lengths of proposed casings; indicate mudding jobs, cementing points, and all other important proposed work)

Using rotary tools, set approximately 120' of 8-5/8" OD, 24#, J-55 surface casing, 12-1/4" hole. Circulate cement, WOC & test for water shut-off. Drill 7-7/8" hole to 2355', run ES log and set 5-1/2" OD, 11#, J-55 casing on top of the Lower Gallup. Cement using two-stage job, run temperature survey, WOC, test for water shut-off. Drill 4-3/4" hole using crude oil as circulating medium to 2460, test and determine whether or not to fresh.

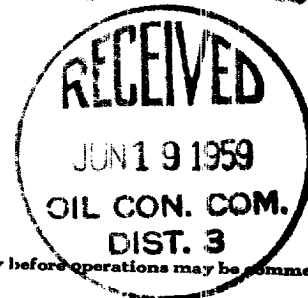

I understand that this plan of work must receive approval in writing by the Geological Survey before operations may be commenced.

Company Claude A. Carroll
Address Box 137
Farmington, New Mexico
By R. Owen
Title Manager

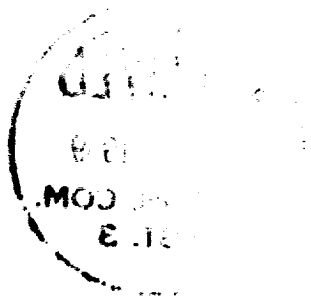

NEW MEXICO OIL CONSERVATION COMMISSION
Well Location and Acreage Dedication Plat

Section A.

Date _____

Operator CARROLL PRODUCTION CO. Lease UTE
Well No. 7A Unit Letter F Section 13 Township 31 N Range 15 W NMPN
Located 2310 Feet From north Line, 2310 Feet From west Line
County San Juan G. L. Elevation 5673 Dedicated Acreage 4.0 Acres
Name of Producing Formation _____ Pool _____

1. Is the Operator the only owner* in the dedicated acreage outlined on the plat below?
Yes _____ No _____.
2. If the answer to question one is "no," have the interests of all the owners been consolidated by communitization agreement or otherwise? Yes _____ No _____. If answer is "yes," Type of Consolidation _____
3. If the answer to question two is "no," list all the owners and their respective interests below:

Owner

Land Description



Section B

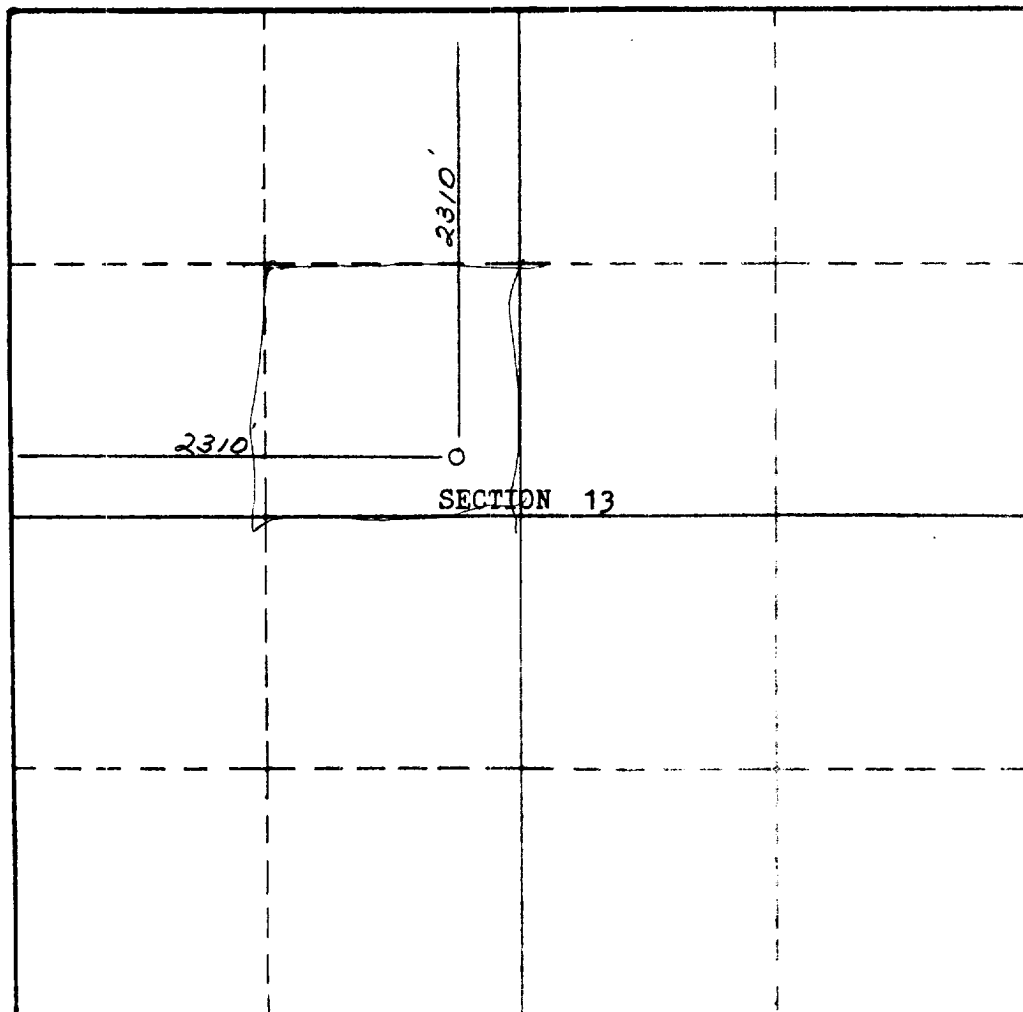

This is to certify that the information in Section A above is true and complete to the best of my knowledge and belief.

C. M. Carroll
(Operator)

R. Owen
(Representative)

T. M. Taylor
Address _____

This is to certify that the well location shown on the plat in Section B was plotted from field notes of actual surveys made by me or under my supervision and that the same is true and correct to the best of my knowledge and belief.

Date Surveyed June 15, 1959

Stephen H. Hines
Registered Professional Engineer and/or Land Surveyor

Certificate No. 8049153