

(SUBMIT IN TRIPLICATE)

UNITED STATES
DEPARTMENT OF THE INTERIOR
GEOLOGICAL SURVEY

Land Office Santa Fe
Lease No. 078707
Unit _____

SUNDRY NOTICES AND REPORTS ON WELLS

NOTICE OF INTENTION TO DRILL.....	<input checked="" type="checkbox"/>	SUBSEQUENT REPORT OF WATER SHUT-OFF.....	
NOTICE OF INTENTION TO CHANGE PLANS.....		SUBSEQUENT REPORT OF SHOOTING OR ACIDIZING.....	
NOTICE OF INTENTION TO TEST WATER SHUT-OFF.....		SUBSEQUENT REPORT OF ALTERING CASING.....	
NOTICE OF INTENTION TO RE-DRILL OR REPAIR WELL.....		SUBSEQUENT REPORT OF RE-DRILLING OR REPAIR.....	
NOTICE OF INTENTION TO SHOOT OR ACIDIZE.....		SUBSEQUENT REPORT OF ABANDONMENT.....	
NOTICE OF INTENTION TO PULL OR ALTER CASING.....		SUPPLEMENTARY WELL HISTORY.....	
NOTICE OF INTENTION TO ABANDON WELL.....			

RECEIVED
OCT 17 1962

(INDICATE ABOVE BY CHECK MARK NATURE OF REPORT, NOTICE, OR OTHER DATA)

U. S. GEOLOGICAL SURVEY
WASHINGTON, D. C.

October 12, 1962

Well No. Duke 1-13 is located 1850 ft. from N line and 1180 ft. from E line of sec. 13

NE 1/4 13 31N 13W NMPM
(1/4 Sec. and Sec. No.) (Twp.) (Range) (Meridian)

Basin Dakota San Juan New Mexico
(Field) (County or Subdivision) (State or Territory)

The elevation of the derrick floor above sea level is 5815 ft. Ground
5827 K. B.

DETAILS OF WORK

(State names of and expected depths to objective sands; show sizes, weights, and lengths of proposed casings; indicate sanding jobs, cementing points, and all other important proposed work)

Drill 13-3/4" hole to 200'. Run 9-5/8" of 32 lb. H-40 casing cemented to surface from this depth.

Drill 8-3/4" hole to approximately 6800'. Run 5-1/2" casing and cement through casing shoe and stage collar at base of Point Lookout Zone.

Perforate Dakota and sand-water frac. Perforate Mesaverde and sand-water frac. Run permanent type packer and complete as dual Dakota and Mesaverde producer.

I understand that this plan of work must receive approval in writing by the Geological Survey before operations may be commenced.

Company Consolidated Oil & Gas, Inc.

Address Writer Building

4150 E. Mexico Avenue

Denver 22, Colorado

By [Signature]
Title Chief Engineer

NEW MEXICO OIL CONSERVATION COMMISSION

Well Location and Acreage Dedication Plat

Section A.

Date October 12, 1962Operator CONSOLIDATED OIL AND GAS, INC.Lease Recher 1-13Well No. _____ Unit Letter H Section 13 Township 31 NORTH Range 13 WEST NMPMLocated 1850 Feet From the NORTH Line, 1180 Feet From the EAST LineCounty SAN JUAN G. L. Elevation 5815.0 Dedicated Acreage 320 AcresName of Producing Formation Dakota & Mesaverde Pool Basin Dakota & Blanco Mesaverde

1. Is the Operator the only owner in the dedicated acreage outlined on the plat below?

Yes X No _____

2. If the answer to question one is "no", have the interests of all the owners been consolidated by communitization agreement or otherwise? Yes _____ No _____. If answer is "yes", Type of Consolidation.

3. If the answer to question two is "no", list all the owners and their respective interests below:

Owner

Land Description

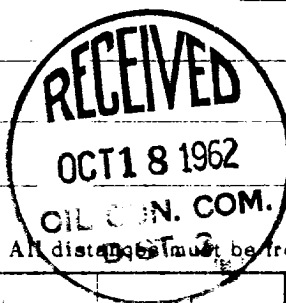

RECEIVED

OCT 17 1962

Section B.

Note: All distances must be from outer boundaries of section.

This is to certify that the information
in Section A above is true and complete
to the best of my knowledge and belief.

Consolidated Oil & Gas, Inc.

(Operator)

(Representative)

Writer Building

(Address)

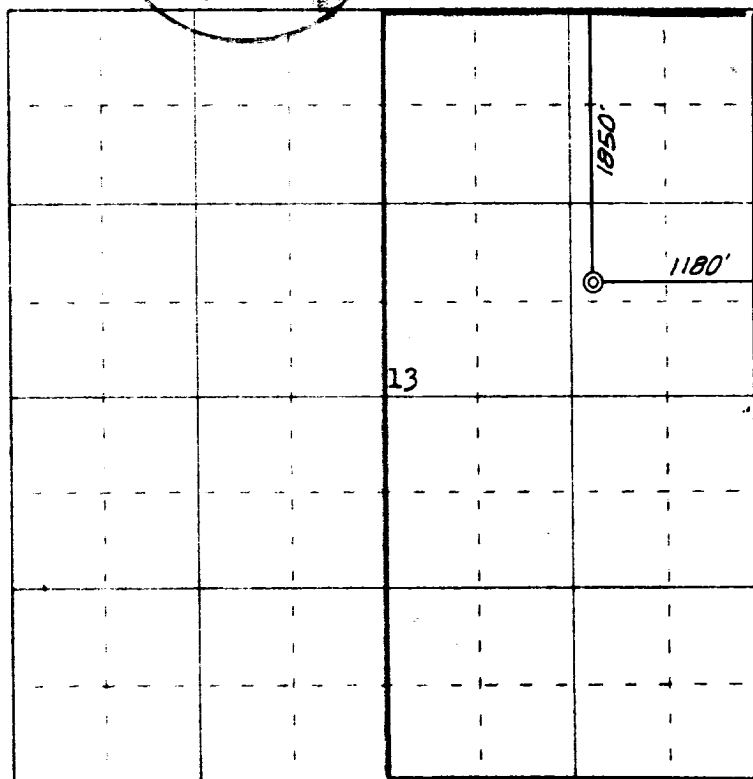
4150 E. Mexico AvenueDenver 22, Colorado

0 320 640 960 1280 1600 1920 2240 2560 2880 3200 3520 3840 4160 4480 4800 5120 5440 5760 6080 6400

Scale 4 inches equal 1 mile

This is to certify that the above plat was prepared from field notes of actual surveys
made by me or under my supervision and that the same are true and correct to the best
of my knowledge and belief.

Date Surveyed 3 October 1962

James P. Leese
Registered Professional Engineer and/or Land Surveyor
James P. Leese, N. Mex. Reg. No. 1463