

(SUBMIT IN TRIPLICATE)

UNITED STATES
DEPARTMENT OF THE INTERIOR
GEOLOGICAL SURVEY

Land Office Santa Fe
Lease No. N.M. 0271-1
Unit C

SUNDRY NOTICES AND REPORTS ON WELLS

NOTICE OF INTENTION TO DRILL.....	<input checked="" type="checkbox"/>	SUBSEQUENT REPORT OF WATER SHUT-OFF.....	
NOTICE OF INTENTION TO CHANGE PLANS.....		SUBSEQUENT REPORT OF SHOOTING OR ACIDIZING.....	
NOTICE OF INTENTION TO TEST WATER SHUT-OFF.....		SUBSEQUENT REPORT OF ALTERING CASING.....	
NOTICE OF INTENTION TO RE-DRILL OR REPAIR WELL.....		SUBSEQUENT REPORT OF RE-DRILLING OR REPAIR.....	
NOTICE OF INTENTION TO SHOOT OR ACIDIZE.....		SUBSEQUENT REPORT OF ABANDONMENT.....	
NOTICE OF INTENTION TO PULL OR ALTER CASING.....		SUPPLEMENTARY WELL HISTORY.....	
NOTICE OF INTENTION TO ABANDON WELL.....			

(INDICATE ABOVE BY CHECK MARK NATURE OF REPORT, NOTICE, OR OTHER DATA)

2-10-61 May 8, 1961
Elisabeth H. Elliott
 Well No. 1 is located 900 ft. from [N] line and 799 ft. from [E] line of sec. 18
1/2 NW/18 31N 13W WAPM
 (1/4 Sec. and Sec. No.) (Twp.) (Range) (Meridian)
Basin Dakota **San Juan** **New Mexico**
 (Field) (County or Subdivision) (State or Territory)

The elevation of the derrick floor above sea level is 5722 ft. G.L.

DETAILS OF WORK

(State names of and expected depths to objective sands; show sizes, weights, and lengths of proposed casings; indicate mudding jobs, cementing points, and all other important proposed work)

Set 9-5/8" casing at approximately 200'; drill 6-1/4" hole below base of Mesa Verde and set 7" casing; drill with air thru Gallup 6-1/4" hole, if no commercial indication drill to and test Dakota formation.

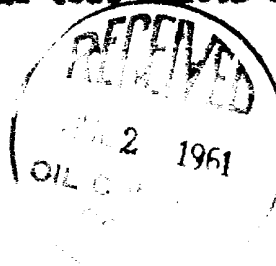

I understand that this plan of work must receive approval in writing by the Geological Survey before operations may be commenced.

Company CELESTINE EXPLORATION 19-440
 Address POST OFFICE BOX 168
PARKINGTON, NEW MEXICO
 By Louise McDonald
 Title Office Clerk

NEW MEXICO OIL CONSERVATION COMMISSION

Well Location and Acreage Dedication Plat

Section A.

Date _____

Operator CENTURY DRILLING COMPANY Lease _____
 Well No. _____ Unit Letter C Section 18 Township 31 NORTH Range 13 WEST NMPM
 Located 980 Feet From THE NORTH Line, 799 Feet From THE WEST Line
 County SAN JUAN G. L. Elevation 5722.0 Dedicated Acreage 315.59 Acres
 Name of Producing Formation _____ Pool _____

1. Is the Operator the only owner in the dedicated acreage outlined on the plat below?
 Yes _____ No _____ *R-2046*
2. If the answer to question one is "no", have the interests of all the owners been consolidated by communitization agreement or otherwise? Yes _____ No _____. If answer is "yes", Type of Consolidation.

3. If the answer to question two is "no", list all the owners and their respective interests below:

OwnerLand Description

Section B.

This is to certify that the information in Section A above is true and complete to the best of my knowledge and belief.

(Operator)

(Representative)

(Address)

Ref. GLO Plat dated: July 9, 1954

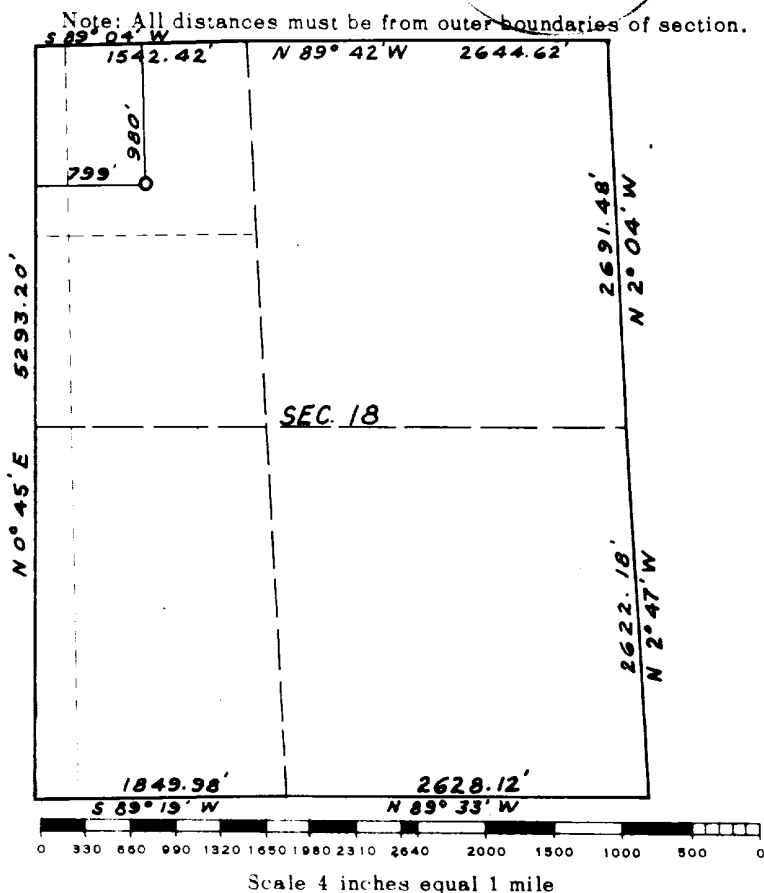

(Seal)

Farmington, New Mexico

This is to certify that the above plat was prepared from field notes of actual surveys made by me or under my supervision and that the same are true and correct to the best of my knowledge and belief.

Date Surveyed May 4, 1961

James P. Loe
 Registered Professional Engineer and/or Land Surveyor
 James P. Loe No. May Reg. No. 1142

OIL CONSERVATION COMMISSION

1000 RIO BRAZOS ROAD
AZTEC, NEW MEXICO

June 1, 1961

*Century Drilling Company
Box 168
Farmington, New Mexico*

Gentlemen:

We have received two copies of Federal Notice of Intention to Drill, along with Form C-128 covering your #1 Elliott well located in the NW¹ Section 18-31N-13W.

You have not indicated on the Notice of Intention to Drill what the casing and cementing program will be if production is obtained. Therefore, prior to completion of this well in any formation please submit for approval a casing and cementing program.

We also note that the well apparently is located on a non-standard location because of irregularity in the Public Land Survey. You have also not indicated which half-section would be dedicated in the event of Dakota gas production or how much acreage is contained in any of the acreage in the section. You have also answered none of the questions regarding ownership or dedicated acreage. We are therefore returning the Notice of Intention to Drill and Acreage Dedication Plat so that the above amendments may be made.

Yours very truly

ECA:ks

*Emery C. Arnold
Supervisor, District #3*

Encl.

OIL CONSERVATION COMMISSION

1000 RIO BRAZOS ROAD
AZTEC, NEW MEXICO

June 1, 1961

Germany-Willing Company
Box 108
Harrington, Delaware

Gentlemen:

We have received two copies of Federal Notice of Intent, one
of which, along with Form O-126 covering your #1 Well, is
well located in the Big Bend National Monument.

You have not indicated on the Notice of Intent that you
want the well and casing program will be in production
at the time. Therefore, prior to completion of this well
in any formation please submit for approval a well casing
casing program.

We also note that the well apparently is located on a non-Indian
location because of irregularity in the Public Land survey.
You have also not indicated which half-section would be
dedicated in the event of future gas production on your well.
Somehow is contained in any of the above in the section.
You have also answered none of the questions regarding ownership
or dedicated reserves. We are therefore returning the Notice of
Intent to you with the above questions. Please advise the above
amendments may be made.

Very truly yours,

Director of Conservation
Department of the Interior #3

IC-146

Enc.

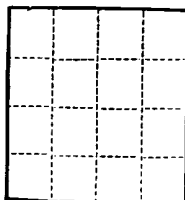

(SUBMIT IN TRIPLICATE)

UNITED STATES
DEPARTMENT OF THE INTERIOR
GEOLOGICAL SURVEY

Land Office Santa Fe
Lease No. N.M. 0271-A
Unit 6

SUNDRY NOTICES AND REPORTS ON WELLS

NOTICE OF INTENTION TO DRILL.....	SUBSEQUENT REPORT OF WATER SHUT-OFF.....
NOTICE OF INTENTION TO CHANGE PLANS.....	SUBSEQUENT REPORT OF SHOOTING OR ACIDIZING.....
NOTICE OF INTENTION TO TEST WATER SHUT-OFF.....	SUBSEQUENT REPORT OF ALTERING CASING.....
NOTICE OF INTENTION TO RE-DRILL OR REPAIR WELL.....	SUBSEQUENT REPORT OF RE-DRILLING OR REPAIR.....
NOTICE OF INTENTION TO SHOOT OR ACIDIZE.....	SUBSEQUENT REPORT OF ABANDONMENT.....
NOTICE OF INTENTION TO PULL OR ALTER CASING.....	SUPPLEMENTARY WELL HISTORY.....
NOTICE OF INTENTION TO ABANDON WELL.....	

(INDICATE ABOVE BY CHECK MARK NATURE OF REPORT, NOTICE, OR OTHER DATA)

July 10, 1961

Elizabeth H. Elliott

Well No. 1 is located 960 ft. from N line and 799 ft. from E line of sec. 18

2/2 NW/18

(1/4 Sec. and Sec. No.)

31N

(Twp.)

13W

(Range)

NMPM

(Meridian)

Basin Dakota

(Field)

San Juan

(County or Subdivision)

New Mexico

(State or Territory)

The elevation of the derrick floor above sea level is 5722 ft. G.L.

DETAILS OF WORK

(State names of and expected depths to objective sands; show sizes, weights, and lengths of proposed casings; indicate mudding jobs, cementing points, and all other important proposed work)

Run in 127 lbs. of 4 1/2" casing for approximately 4050'. Squeezed perforations 6388-6407 and 6464-6484 with 10 sacks of cement and put up dry hole marker and plug in top of 7" casing.

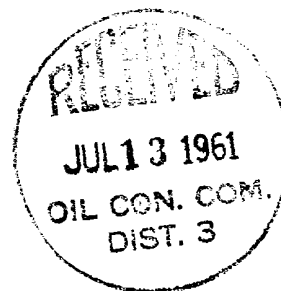

I understand that this plan of work must receive approval in writing by the Geological Survey before operations may be commenced.

Company Century Exploration

Address P.O. Box 168

Farmington, New Mexico

By James J. Donald

Title Office Manager

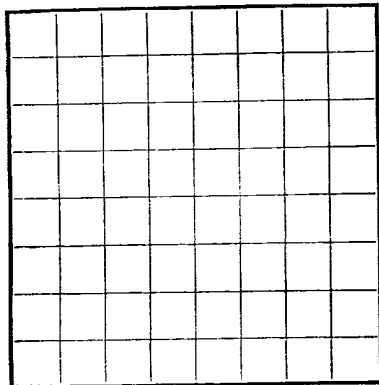
U. S. LAND OFFICE **Santa Fe**
SERIAL NUMBER _____
LEASE OR PERMIT TO PROSPECT _____

LOCATE WELL CORRECTLY

UNITED STATES
DEPARTMENT OF THE INTERIOR
GEOLOGICAL SURVEY

LOG OF OIL OR GAS WELL

Company **Century Exploration Co** Address **B 168 Farmington N.M.**
Lessor or Tract _____ Field **Basin Dokato** State **New Mexico**
Well No. **1** N Sec. **18** T. **31N** R. **13W** Meridian **NMPM** County **San Juan**
Location **980** ft. **S** of **N** Line and **799** ft. **E** of **W** Line of _____ Elevation **5722**
(Derrick floor relative to sea level)

The information given herewith is a complete and correct record of the well and all work done thereon
so far as can be determined from all available records.

Signed _____ Title **Drlg. Supt.**
Date **9-18-62**

The summary on this page is for the condition of the well at above date.
Commenced drilling **5-14**, 19 **61** Finished drilling **6-17**, 19 **61**

OIL OR GAS SANDS OR ZONES

(Denote gas by G)

No. 1, from **6388** to **6407 G** No. 4, from _____ to _____
No. 2, from **6464** to **6488 G** No. 5, from _____ to _____
No. 3, from _____ to _____ No. 6, from _____ to _____

IMPORTANT WATER SANDS

No. 1, from _____ to _____ No. 3, from _____ to _____
No. 2, from _____ to _____ No. 4, from _____ to _____

CASING RECORD

Size casing	Weight per foot	Threads per inch	Make	Amount	Kind of shoe	Cut and pulled from	Perforated		Purpose
							From—	To—	
9-5/8	36	8	CP&I	200'	T.P.	none	none		
7"	20	10	CP&I	4400'	T.P.	none	none		
4 1/2"	11.60	8	CP&I	6503'	Camp.	4050 Ft.	6388	6407	Test
							6464	6484	Test

MUDDING AND CEMENTING RECORD

Size casing	Where set	Number sacks of cement	Method used	Mud gravity	Amount of mud used
9-5/8	200'	150	Halliburton	--	--
7"	4400'	150	" "	--	--
4 1/2"	6503'	150	" "	--	--

PLUGS AND ADAPTERS

Heaving plug—Material _____ Length _____ Depth set _____
Adapters—Material _____ Size _____

SHOOTING RECORD

Size	Shell used	Explosive used	Quantity	Date	Depth shot	Depth cleaned out

TOOLS USED

Rotary tools were used from **0** feet to **6504** feet, and from _____ feet to _____ feet
Cable tools were used from _____ feet to _____ feet, and from _____ feet to _____ feet

DATES

9-18-62, 19 _____ Put to producing **7-8**, **61**

The production for the first 24 hours was **0** barrels of fluid of which _____% was oil; _____% emulsion; _____% water; and _____% sediment. Gravity, °Bé. _____

If gas well, cu. ft. per 24 hours _____ Gallons gasoline per 1,000 cu. ft. of gas _____

Rock pressure, lbs. per sq. in. _____

EMPLOYEES

T.A. McClain, Driller **R.E. Davis**, Driller
B.J. Henderson, Driller _____, Driller

FORMATION RECORD

FROM—	TO—	TOTAL FEET	FORMATION
			M.V. 2935
			Point Lookout 3875
			Mancos 4237
			Gallup 5373
			Sanastee 5770
			Greenhorn 6173
			Graneros 6229
			Dakota 6309

(OVER)

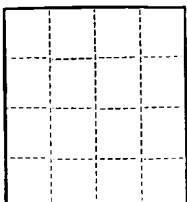

(SUBMIT IN TRIPLICATE)

UNITED STATES
DEPARTMENT OF THE INTERIOR
GEOLOGICAL SURVEY

Land Office Santa Fe

Lease No. N.M. 0271-6

Unit C

SUNDRY NOTICES AND REPORTS ON WELLS

NOTICE OF INTENTION TO DRILL.....	SUBSEQUENT REPORT OF WATER SHUT-OFF.....	
NOTICE OF INTENTION TO CHANGE PLANS.....	SUBSEQUENT REPORT OF SHOOTING OR ACIDIZING.....	
NOTICE OF INTENTION TO TEST WATER SHUT-OFF.....	SUBSEQUENT REPORT OF ALTERING CASING.....	
NOTICE OF INTENTION TO RE-DRILL OR REPAIR WELL.....	SUBSEQUENT REPORT OF RE-DRILLING OR REPAIR.....	
NOTICE OF INTENTION TO SHOOT OR ACIDIZE.....	SUBSEQUENT REPORT OF ABANDONMENT.....	X
NOTICE OF INTENTION TO PULL OR ALTER CASING.....	SUPPLEMENTARY WELL HISTORY.....	
NOTICE OF INTENTION TO ABANDON WELL.....		

(INDICATE ABOVE BY CHECK MARK NATURE OF REPORT, NOTICE, OR OTHER DATA)

July 12, 19 61

Well No. 1 is located 980 ft. from N line and 799 ft. from E line of sec. 18

S/2 N=18
(1/4 Sec. and Sec. No.)
Basin Dakota
(Field)

31N 13W NMPM
(Twp.) (Range) (Meridian)
San Juan
(County or Subdivision)

New Mexico
(State or Territory)

RECEIVED

SEP 11 1962

The elevation of the derrick floor above sea level is 5722 ft. G.L.

DETAILS OF WORK

(State names of and expected depths to objective sands; show sizes, weights, and lengths of proposed casings; indicate mudlogging jobs, cementing points, and all other important proposed work)

Pulled 127 Jts. of 4 1/2" Csg. approximately 4050 Ft. Squeezed perforations 6388-6407 & 6464-6484 with 10 sks cement set plug 10 sks at top of 4 1/2" csg App 4050 Ft 10 sk plug at top of 7" csg & put dry hole marker

U. S. GEOLOGICAL SURVEY
FARMINGTON, NEW MEXICO

I understand that this plan of work must receive approval in writing by the Geological Survey before operations may be commenced.

Company Century Exploration Co.

Address P.O. Box 168

Farmington, New Mexico

By W. H. Searcy

Title Drlg Supt.