

(SUBMIT IN TRIPLICATE)

Indian Agency Navajo Indian
Center, Ft. Defiance, Ariz.UNITED STATES
DEPARTMENT OF THE INTERIOR
GEOLOGICAL SURVEYAllottee Trust file
Lease No. Navajo 44

SUNDRY NOTICES AND REPORTS ON WELLS

NOTICE OF INTENTION TO DRILL	<input checked="" type="checkbox"/>	SUBSEQUENT REPORT OF WATER SHUT-OFF	<input type="checkbox"/>
NOTICE OF INTENTION TO CHANGE PLANS	<input type="checkbox"/>	SUBSEQUENT REPORT OF SHOOTING OR ACIDIZING	<input type="checkbox"/>
NOTICE OF INTENTION TO TEST WATER SHUT-OFF	<input type="checkbox"/>	SUBSEQUENT REPORT OF ALTERING CASING	<input type="checkbox"/>
NOTICE OF INTENTION TO REDRILL OR REPAIR WELL	<input type="checkbox"/>	SUBSEQUENT REPORT OF REDRILLING OR REPAIR	<input type="checkbox"/>
NOTICE OF INTENTION TO SHOOT OR ACIDIZE	<input type="checkbox"/>	SUBSEQUENT REPORT OF ABANDONMENT	<input type="checkbox"/>
NOTICE OF INTENTION TO PULL OR ALTER CASING	<input type="checkbox"/>	SUPPLEMENTARY WELL HISTORY	<input type="checkbox"/>
NOTICE OF INTENTION TO ABANDON WELL	<input type="checkbox"/>		<input type="checkbox"/>

(INDICATE ABOVE BY CHECK MARK NATURE OF REPORT, NOTICE, OR OTHER DATA)

RECEIVED

U. S. GEOLOGICAL SURVEY
FARMINGTON, NEW MEXICO

July 14, 1959

Well No. 26 is located 440 ft. from N line and 1930 ft. from E line of sec. 14NE 1/4 Sec. 14
(1/4 Sec. and Sec. No.)2N
(Twp.)2-12W
(Range)109W
(Meridian)Chimney
Rd
Navajo College
(Field)EftSan Juan
(County or Subdivision)New Mexico
(State or Territory)The elevation of the surface above sea level is 1367 ft.

DETAILS OF WORK

(State names of and expected depths to objective sands; show sizes, weights, and lengths of proposed casings; indicate mudding jobs, cementing points, and all other important proposed work)

Propose to drill the above well to a total depth of approximately 1600'. Expect to test the Gallup formation @ approximately 1500', and any other zones that appear productive of oil or gas.

Casing pattern: 100' of 8 5/8" cas w/100 lbs
1600' of 5 1/2" cas w/100 lbs

If necessary propose to sand oil free w/20,000 gals.



I understand that this plan of work must receive approval in writing by the Geological Survey before operations may be commenced.

Company Navajo Petroleum CompanyAddress Box 2406Hobbs, New MexicoBy [Signature]Title District Superintendent

NEW MEXICO OIL CONSERVATION COMMISSION

Well Location and Acreage Dedication Plat

Section A.

Date July 13, 1959

Operator MAGNOLIA PETROLEUM COMPANY Lease Navajo "A"
Well No. 16 Unit Letter B / Section 11 Township 31N Range 17W NMPM
Located 660 Feet From North Line, 1980 Feet From East Line
County San Juan G. L. Elevation 5357 Dedicated Acreage 40 Acres
Name of Producing Formation Gallup Pool Horseshoe Gallup

1. Is the Operator the only owner* in the dedicated acreage outlined on the plat below?
Yes X No .
2. If the answer to question one is "no," have the interests of all the owners been consolidated by communitization agreement or otherwise? Yes No . If answer is "yes," Type of Consolidation .
3. If the answer to question two is "no," list all the owners and their respective interests below:

Owner

Land Description

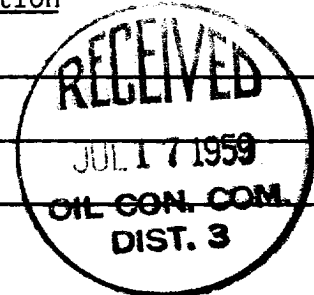

Section B

N 89° 56' 10" W 5288'

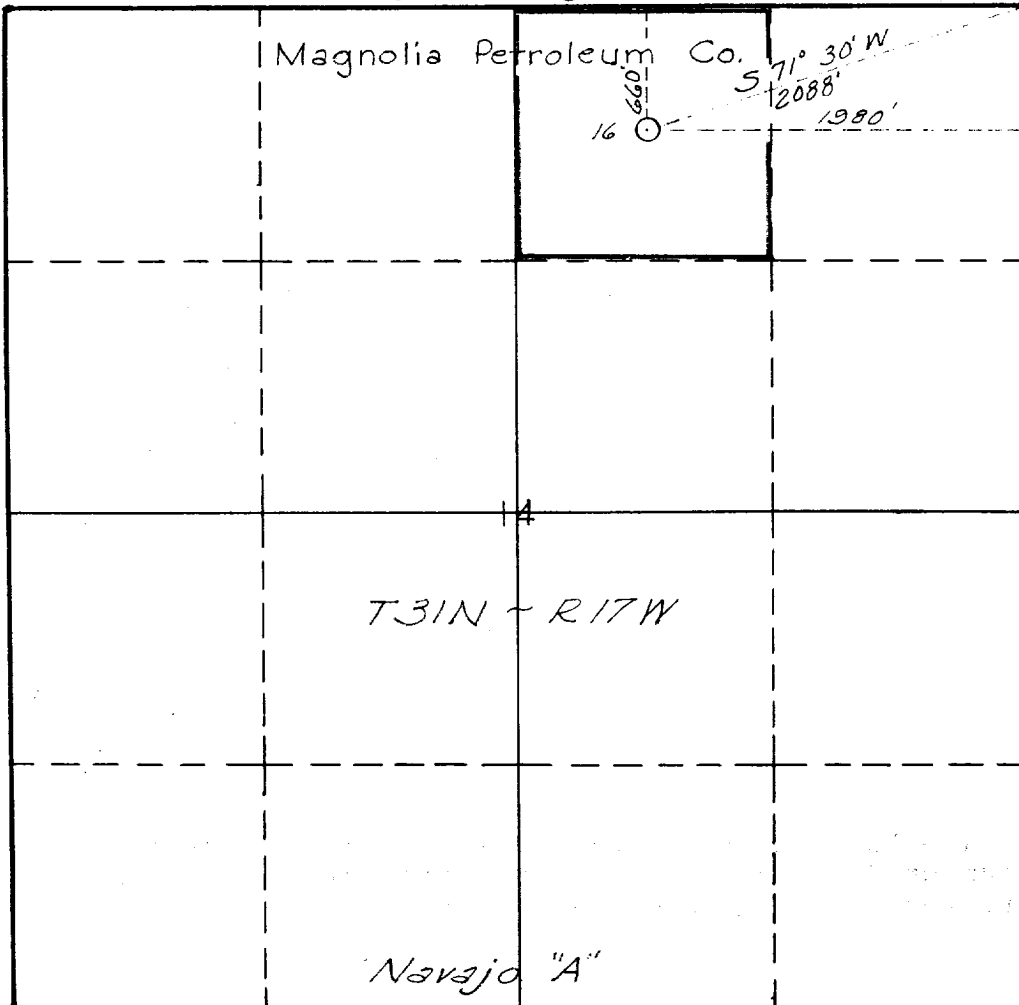

This is to certify that the information in Section A above is true and complete to the best of my knowledge and belief.

Magnolia Petroleum Company
(Operator)

(Representative)

Box 2406, Hobbs, New Mexico
Address

This is to certify that the well location shown on the plat in Section B was plotted from field notes of actual surveys made by me or under my supervision and that the same is true and correct to the best of my knowledge and belief.

Date Surveyed July 12, 1959

Carl E. Turner
Registered Professional
Engineer and/or Land Surveyor.

Certificate No.

(See instructions for completion of this plat)

(SUBMIT IN TRIPLICATE)

UNITED STATES
DEPARTMENT OF THE INTERIOR
GEOLOGICAL SURVEY

Indian Agency Navajo
County Navajo
Allottee Navajo
Lease No. Navajo

Form 9-331b
(April 1959)

NOTICES AND REPORTS ON WELLS

PLANS	SUBSEQUENT REPORT OF WATER SHUT-OFF
WATER SHUT-OFF	SUBSEQUENT REPORT OF SHOOTING OR ACIDIZING
DRILL OR REPAIR WELL	SUBSEQUENT REPORT OF ALTERING CASING
SHOT OR ACIDIZE	SUBSEQUENT REPORT OF REDRILLING OR REPAIR
WELL OR ALTER CASING	SUBSEQUENT REPORT OF ABANDONMENT
ABANDON WELL	SUPPLEMENTARY WELL HISTORY

RECEIVED
JUL 16 1959
U. S. GEOLOGICAL SURVEY
FARMINGTON NEW MEXICO

(INDICATE ABOVE BY CHECK MARK NATURE OF REPORT, NOTICE, OR OTHER DATA)

Well No. 26 is located 640 ft. from N line and 2000 ft. from E line of sec. 26

26 26 26
(1/4 Sec. and Sec. No.) (Twp.) (Range) (Meridian)
Chino San Juan New Mexico
Rk (Field) (County or Subdivision) (State or Territory)

The elevation of the surface above sea level is 5257 ft.

DETAILS OF WORK

(State names of and expected depths to objective sands; show sizes, weights, and lengths of proposed casings; indicate mudding jobs, cementing points, and all other important proposed work)

Propose to drill the above well to a total depth of approximately 1400'. Report to test the Guller formation to approximately 1000', and any other zones that appear productive of oil or gas.

Casing patterns 100' of 5 5/8" cas w/100 lbs
1400' of 5 1/2" cas w/100 lbs

If necessary propose to sand oil from w/10,000 wlb.



I understand that this plan of work must receive approval in writing by the Geological Survey before operations may be commenced.

Company Magnolia Petroleum Company

Address Box 2404
Albuquerque, New Mexico

By [Signature]
Title District Superintendent

NEW MEXICO OIL CONSERVATION COMMISSION

Well Location and Acreage Dedication Plat

Section A.

Date July 13, 1959

Operator MAGNOLIA PETROLEUM COMPANY Lease Navajo "A"
Well No. 16 Unit Letter B Section 14 Township 31N Range 17W NMPM
Located 660 Feet From North Line, 1980 Feet From East Line
County San Juan G. L. Elevation 5357 Dedicated Acreage 40 Acres
Name of Producing Formation Gallup Pool Horseshoe Gallup

1. Is the Operator the only owner* in the dedicated acreage outlined on the plat below?
Yes X No .
2. If the answer to question one is "no," have the interests of all the owners been consolidated by communitization agreement or otherwise? Yes No . If answer is "yes," Type of Consolidation
3. If the answer to question two is "no," list all the owners and their respective interests below:

Owner

Land Description

Section B

N89°56'10"W 5288'

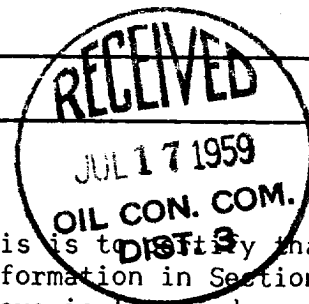
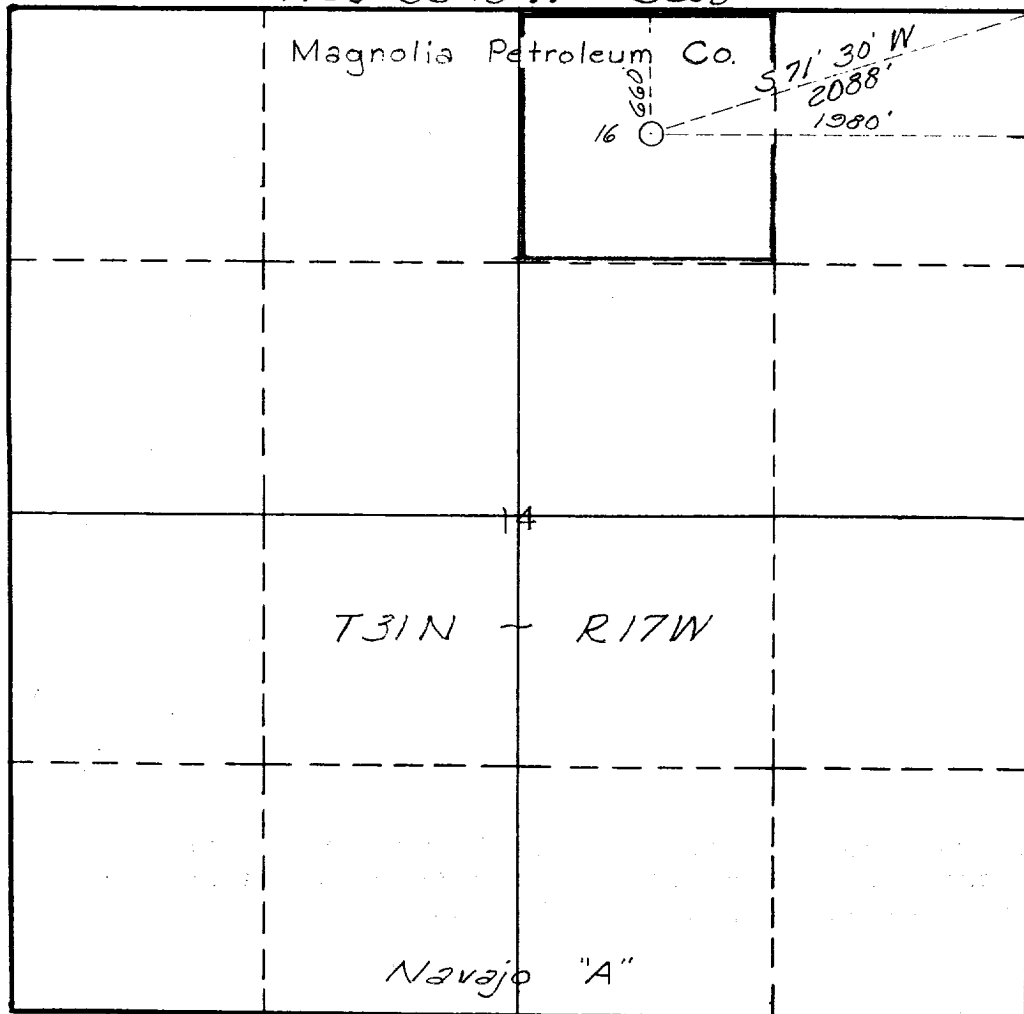

This is to certify that the information in Section A above is true and complete to the best of my knowledge and belief.

Magnolia Petroleum Company
(Operator)

[Signature]
(Representative)

Box 2406, Hobbs, New Mexico
Address

This is to certify that the well location shown on the plat in Section B was plotted from field notes of actual surveys made by me or under my supervision and that the same is true and correct to the best of my knowledge and belief.

Date Surveyed July 12, 1959

Carl E. Turner
Registered Professional
Engineer and/or Land Surveyor.

Certificate No.

(See instructions for completing this form on the reverse side.)