

(SUBMIT IN TRIPLICATE)
UNITED STATES
DEPARTMENT OF THE INTERIOR
GEOLOGICAL SURVEY

Budget Bureau No. 42-R358.4.
Form Approved.

Land Office Santa Fe
Lease No. 077648
Unit Davis

SUNDRY NOTICES AND REPORTS ON WELLS

NOTICE OF INTENTION TO DRILL	<input checked="" type="checkbox"/>	SUBSEQUENT REPORT OF WATER SHUT-OFF	<div style="border: 2px solid black; padding: 5px; display: inline-block;"> RECEIVED SEP 14 1962 U. S. GEOLOGICAL SURVEY FARMINGTON, NEW MEXICO </div>
NOTICE OF INTENTION TO CHANGE PLANS	<input type="checkbox"/>	SUBSEQUENT REPORT OF SHOOTING OR ACIDIZING	
NOTICE OF INTENTION TO TEST WATER SHUT-OFF	<input type="checkbox"/>	SUBSEQUENT REPORT OF ALTERING CASING	
NOTICE OF INTENTION TO RE-DRILL OR REPAIR WELL	<input type="checkbox"/>	SUBSEQUENT REPORT OF RE-DRILLING OR REPAIR	
NOTICE OF INTENTION TO SHOOT OR ACIDIZE	<input type="checkbox"/>	SUBSEQUENT REPORT OF ABANDONMENT	
NOTICE OF INTENTION TO PULL OR ALTER CASING	<input type="checkbox"/>	SUPPLEMENTARY WELL HISTORY	
NOTICE OF INTENTION TO ABANDON WELL	<input type="checkbox"/>		

(INDICATE ABOVE BY CHECK MARK NATURE OF REPORT, NOTICE, OR OTHER DATA)

Well No. Davis is located 990 ft. from S line and 1630 ft. from E line of sec. 11
31N 12W N.M.P.M.
 (Twp.) (Range) (Meridian)
Section 11 New Mexico
 (1/4 Sec. and Sec. No.) (County or Subdivision) (State or Territory)
Davis Dakota
 (Field)

The elevation of the derrick floor above sea level is 6353 ft. (Ungraded)

DETAILS OF WORK

(State names of and expected depths to objective sands; show sizes, weights, and lengths of proposed casings; indicate measuring points, and all other important proposed work)

Propose To:
 Set 300 feet of 8 5/8" surface casing and cement to surface.
 Drill with rotary to approximately 7595 feet or through the
 Dakota formation. Set 4 1/2" production casing at total depth and
 cement with 200 cu. Set DV Tool approximately 100 feet below the
 Mesaverde formation and cement with sufficient amount (400 cu.)
 to cover the Mesaverde and Pictured Cliffs formations. Perforate
 the Dakota formation and sand-water frac. Run 2 3/8" tubing.

East one-half, 305.96 acres, Section 11, dedicated to this well.
 Application for approval of non-standard proration unit applied for
 9/13/68.

I understand that this plan of work must receive approval in writing by the Geological Survey before operations may be commenced.

Company Astec Oil and Gas Company

Address P. O. Drawer 370
Farmington, N.M.

By ORIGINAL SIGNED BY JOE C. SALMON
Joe C. Salmon
 Title District Superintendent

NEW MEXICO OIL CONSERVATION COMMISSION
WELL LOCATION AND ACREAGE DEDICATION PLAT

SECTION A.

DATE September 10, 1962

OPERATOR Aztec Oil and Gas Company LEASE Davis
WELL NO. 8 UNIT LETTER 0 SECTION 11 TOWNSHIP 31N RANGE 12W NMPM
LOCATED 990 FEET FROM South LINE 1650 FEET FROM East LINE
COUNTY San Juan S. L. ELEVATION 6353 DEDICATED ACREAGE 1/2 305.96 ACRES
NAME OF PRODUCING FORMATION Dakota POOL Basin

1. IS THE OPERATOR THE ONLY OWNER* IN THE DEDICATED ACREAGE OUTLINED ON THE PLAT BELOW? YES XXX NO .
2. IF THE ANSWER TO QUESTION ONE IS "NO," HAVE THE INTERESTS OF ALL THE OWNERS BEEN CONSOLIDATED BY COMMUNITIZATION AGREEMENT OR OTHERWISE? YES _____ NO _____ IF ANSWER IS "YES," TYPE OF CONSOLIDATION _____

3. IF THE ANSWER TO QUESTION TWO IS "NO," LIST ALL THE OWNERS AND THEIR RESPECTIVE INTERESTS BELOW:
- | OWNER | LAND DESCRIPTION |
|-------|------------------|
| | |
| | |
| | |

SECTION B.

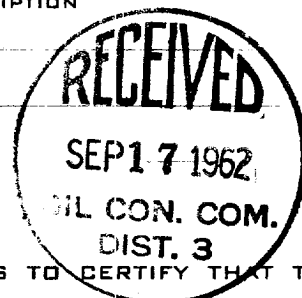
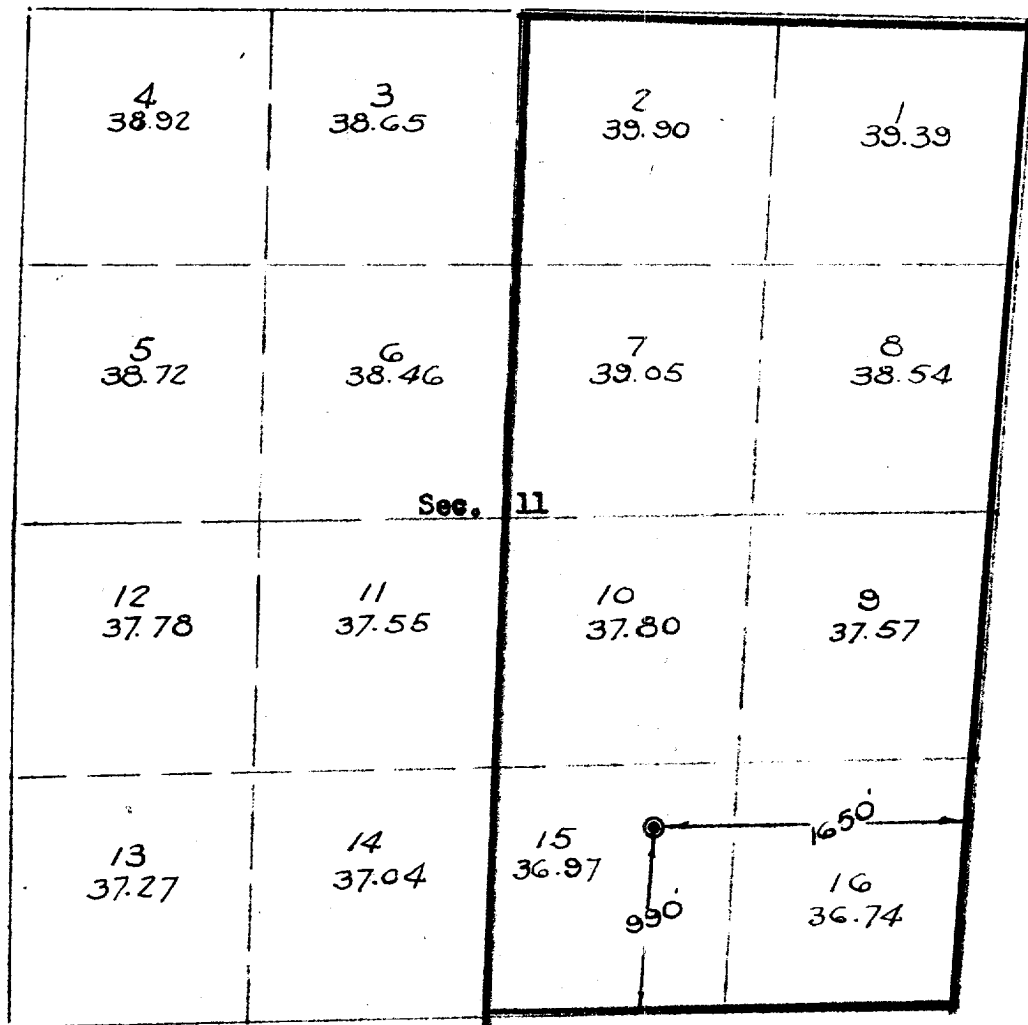

THIS IS TO CERTIFY THAT THE INFORMATION IN SECTION A ABOVE IS TRUE AND COMPLETE TO THE BEST OF MY KNOWLEDGE AND BELIEF.

Aztec Oil and Gas Company
(OPERATOR)

ORIGINAL SIGNED BY JOE C. SALMON
Joe C. Salmon, Dist. Supt.

Drawer 570, Farmington, N.M.

THIS IS TO CERTIFY THAT THE WELL LOCATION SHOWN ON THE PLAT IN SECTION B WAS PLOTTED FROM FIELD NOTES OF ACTUAL SURVEYS MADE BY ME OR UNDER MY SUPERVISION AND THAT THE SAME IS TRUE AND CORRECT TO THE BEST OF MY KNOWLEDGE AND BELIEF.

DATE SURVEYED Sept 6, 1962

**FOUR STATES
ENGINEERING CO.**

FARMINGTON, NEW MEXICO

Ernest V. Eckhardt
REGISTERED ENGINEER OR
LAND SURVEYOR

CERTIFICATE NO. 3602

