

Sante Fe

Land Office

New Mexico 021123

Lease No.

Unit

(SUBMIT IN TRIPLICATE)

UNITED STATES
DEPARTMENT OF THE INTERIOR
GEOLOGICAL SURVEY

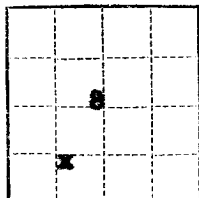

SUNDRY NOTICES AND REPORTS ON WELLS

NOTICE OF INTENTION TO DRILL.....	<input checked="" type="checkbox"/>	SUBSEQUENT REPORT OF WATER SHUT-OFF.....
NOTICE OF INTENTION TO CHANGE PLANS.....		SUBSEQUENT REPORT OF SHOOTING OR ACIDIZING.....
NOTICE OF INTENTION TO TEST WATER SHUT-OFF.....		SUBSEQUENT REPORT OF ALTERING CASING.....
NOTICE OF INTENTION TO RE-DRILL OR REPAIR WELL.....		SUBSEQUENT REPORT OF RE-DRILLING OR REPAIR.....
NOTICE OF INTENTION TO SHOOT OR ACIDIZE.....		SUBSEQUENT REPORT OF ABANDONMENT.....
NOTICE OF INTENTION TO PULL OR ALTER CASING.....		SUPPLEMENTARY WELL HISTORY.....
NOTICE OF INTENTION TO ABANDON WELL.....		

(INDICATE ABOVE BY CHECK MARK NATURE OF REPORT, NOTICE, OR OTHER DATA)

September 28, 19 **56**

Government

Well No. **1** is located **990** ft. from **[S]** line and **1650** ft. from **[W]** line of sec. **8**

SE 1/4 Sec. 8

(1/4 Sec. and Sec. No.)

31 N

(Twp.)

12 W

(Range)

(Meridian)

Llano Blanco

(Field)

San Juan

(County or Subdivision)

New Mexico

(State or Territory)

The elevation of the ~~derrick floor~~ **G.L.** above sea level is **5985** ft. ~~will be reported~~

DETAILS OF WORK

(State names of and expected depths to objective sands; show sizes, weights, and lengths of proposed casings; indicate mudding jobs, cementing points, and all other important proposed work)

We intend to drill a well to test the Point Lookout ss in the Mesaverde at approximately 5000'. Another potential gas sand is the Cliff House ss at approximately 4100'. 10 3/4" surface casing will be set at approximately 200' and cemented to surface. 7" production casing will be set at approximately 5100' and cemented sufficiently to protect all producing zones. Side wall cores will be taken where production indicated.

I understand that this plan of work must receive approval in writing by the Geological Survey before operations may be commenced.

Company **The Ohio Oil Company**

Address **P. O. Box 120**

Casper, Wyoming

COPY (ORIGINAL SIGNED)

M. J. BOYCE

By

Title **Division Superintendent of Production**

NEW MEXICO
OIL CONSERVATION COMMISSION

Form C-128

Well Location and/or Gas Proration Plat

Date 9/19/56

Operator OHIO OIL COMPANY

Lease N. M. 021123

Well No. #1 Gov't Section 8 Township 31 NORTH Range 12 WEST, NMPM

Located 990 Feet From the SOUTH Line, 1650 Feet From the WEST Line,

SAN JUAN County, New Mexico. G. L. Elevation 5985.3 UNGRADED.

Name of Producing Formation Point Lookout Pool Blanco-Mesa-
verde Dedicated Acreage 320

(Note: All distances must be from outer boundaries of Section)

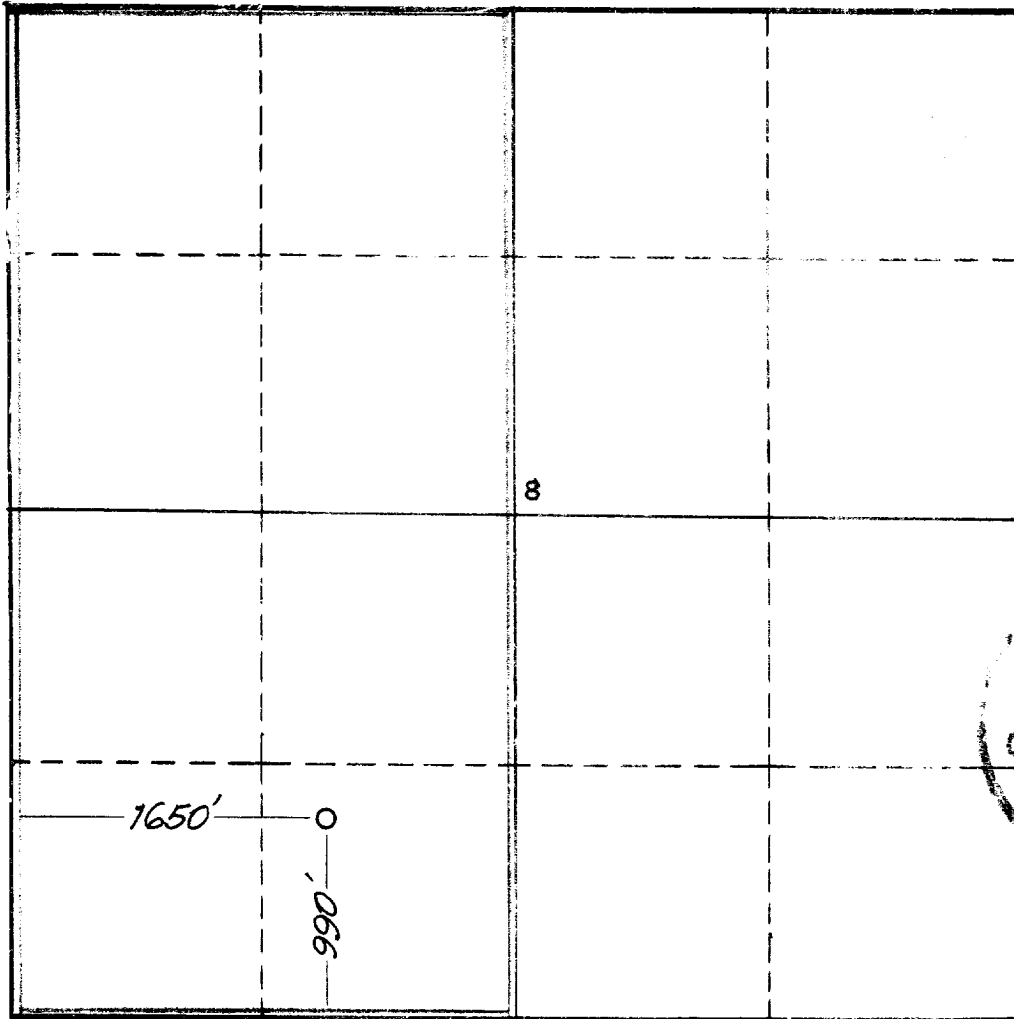

NOTE

This section of
form is to be
used for gas
wells only.



SCALE: 1"=1000'

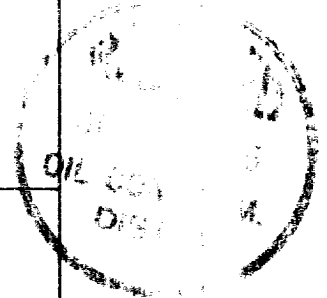

1. Is this Well a Dual Comp. ? Yes No XX
2. If the answer to Question 1 is yes, are there any other dually completed wells within the dedicated acreage? Yes No

Name E. Parker Chipman
Position Area Geologist
Representing THE OHIO OIL COMPANY
Address P. O. Box 948, Durango, Colorado

This is to certify that the above plat was prepared from field notes of actual surveys made by me or under my supervision and that the same are true and correct to the best of my knowledge and belief.

Date Surveyed 13 SEPTEMBER 1956
James P. Leese
Registered Professional Engineer and/or
Land Surveyor James P. Leese
N. Mex. Reg. No. 1 63