

(SUBMIT IN TRIPLICATE)

UNITED STATES
DEPARTMENT OF THE INTERIOR
GEOLOGICAL SURVEY

Indian Agency Ute
Mountain Tribal
Allottee EPNG Co.
Lease No. 14-20-151-43

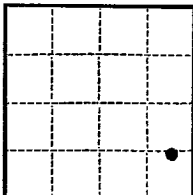

SUNDRY NOTICES AND REPORTS ON WELLS

NOTICE OF INTENTION TO DRILL.....	<input checked="" type="checkbox"/>	SUBSEQUENT REPORT OF WATER SHUT-OFF.....	
NOTICE OF INTENTION TO CHANGE PLANS.....		SUBSEQUENT REPORT OF SHOOTING OR ACIDIZING.....	
NOTICE OF INTENTION TO TEST WATER SHUT-OFF.....		SUBSEQUENT REPORT OF ALTERING CASING.....	
NOTICE OF INTENTION TO REDRILL OR REPAIR WELL.....		SUBSEQUENT REPORT OF REDRILLING OR REPAIR.....	
NOTICE OF INTENTION TO SHOOT OR ACIDIZE.....		SUBSEQUENT REPORT OF ABANDONMENT.....	
NOTICE OF INTENTION TO PULL OR ALTER CASING.....		SUPPLEMENTARY WELL HISTORY.....	
NOTICE OF INTENTION TO ABANDON WELL.....			

(INDICATE ABOVE BY CHECK MARK NATURE OF REPORT, NOTICE, OR OTHER DATA)

RECEIVED
OCT 31 1956
U. S. GEOLOGICAL SURVEY
FARMINGTON, NEW MEXICO

October 30, 1956

Well No. Ute #9 is located 1600 ft. from 100 line and 660 ft. from E line of sec. 11

SE 1/4 Sec. 11 31 N. 15 W. N.M.P.M.

Wildest (Field) San Juan County New Mexico

The elevation of the derrick floor above sea level is 5904 ft.

DETAILS OF WORK

(State names of and expected depths to objective sands; show sizes, weights, and lengths of proposed casings; indicate mudding jobs, cementing points, and all other important proposed work)

Using rotary rig, set approx. 120' of 9-5/8" OD, H-40, 32.30# surface casing. Circulate cement to surface and test for water shut-off. Drill 8-3/4" hole to casing point estimated at 2100' using mud. Electric log will be run high and casing point picked. Either 6-5/8" OD, 26# or 5-1/2" OD, 14# production casing will be run, cemented and tested for water shut-off. Well will be drilled using lease crude for circulating medium to TD of approx. sand-oil fraced.

RECEIVED
NOV 1 1956
OIL CON. COM.
DIST. 3

I understand that this plan of work must receive approval in writing by the Geological Survey before operations may be commenced.

Company Claude M. Carroll
Address Post Office Box 337
Farmington, New Mexico

By R. Owen
Title Business Manager

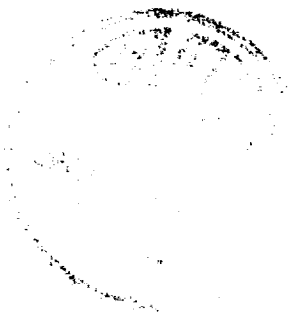

NEW MEXICO
OIL CONSERVATION COMMISSION

Form O-128

Well Location and/or Gas Proration Plat

Date

Operator C.M. CARROLL Lease UTE

Well No. 9 Section 11 Township 31 N Range 15 W NMPM

Located 1650 Feet From south Line, 660 Feet From east Line.

San Juan County, New Mexico. G. L. Elevation 5895

Name of Producing Formation Pool Dedicated Acreage

(Note: All distances must be from outer boundaries of Section)

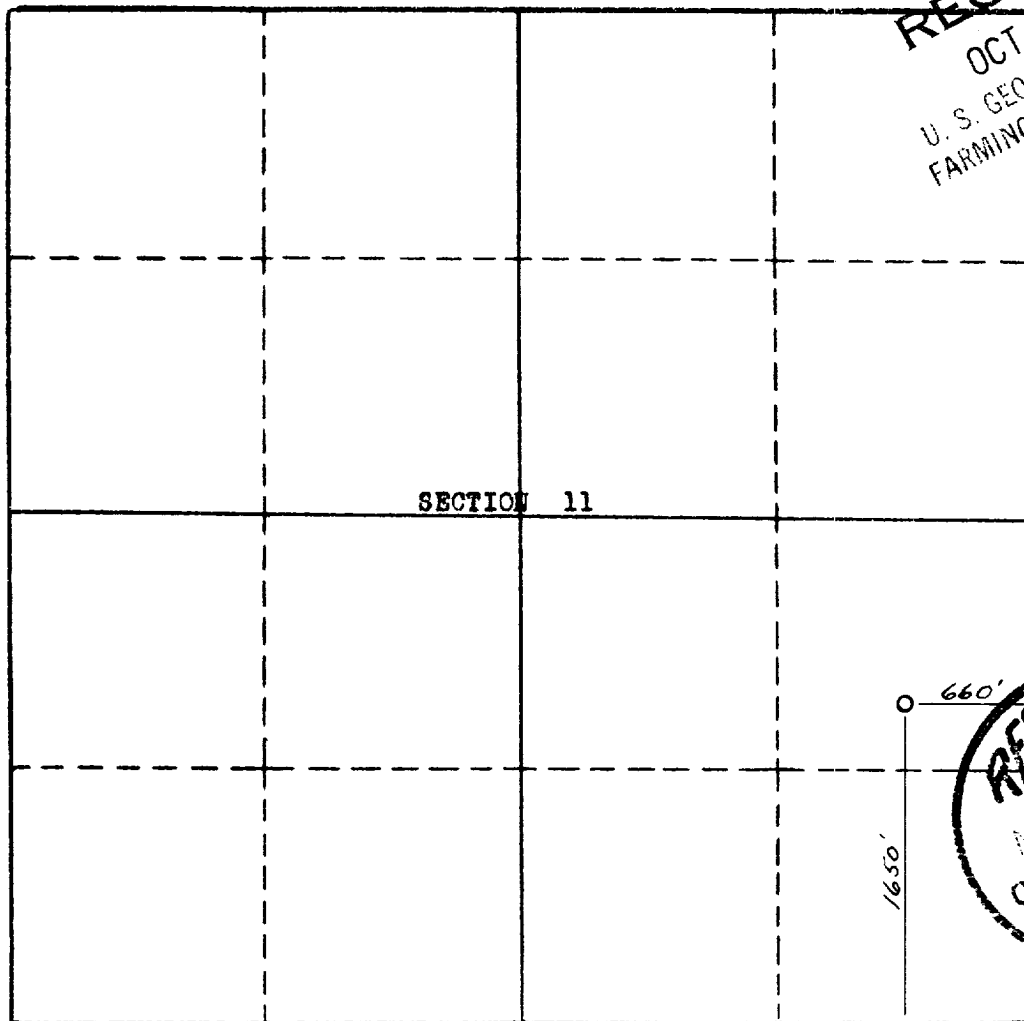

RECEIVED
OCT 31 1956
U. S. GEOLOGICAL SURVEY
FARMINGTON, NEW MEXICO

RECEIVED
OCT 3 1956
OIL CON. COM.
DIST. 3

Scale--1 Inch Equals 1000 Feet

1. Is this Well a Dual Comp.? Yes No
2. If the answer to Question 1 is yes, are there any other dually completed wells within the dedicated acreage? Yes No

This is to certify that the above plat was prepared from field notes of actual surveys made by me or under my supervision and that the same are true and correct to the best of my knowledge and belief.

Name
Position
Representing
Address

Date Surveyed October 23, 1956

Stephen H. Kinnear
STEPHEN H. KINNEAR
Registered Professional Engineer and Land Surveyor