

(SUBMIT IN TRIPLICATE)

UNITED STATES
DEPARTMENT OF THE INTERIOR
GEOLOGICAL SURVEY

Form approved,
Budget Bureau No. 42-R359.4.

Indian Agency San Juan Co., New Mexico
Allottee Edmund J. ...
Lease No. 15-00-000-3530
Range - 10th N.,

SUNDRY NOTICES AND REPORTS ON WELLS

NOTICE OF INTENTION TO DRILL	<input checked="" type="checkbox"/>	SUBSEQUENT REPORT OF WATER SHUT-OFF	
NOTICE OF INTENTION TO CHANGE PLANS		SUBSEQUENT REPORT OF SHOOTING OR ACIDIZING	
NOTICE OF INTENTION TO TEST WATER SHUT-OFF		SUBSEQUENT REPORT OF ALTERING CASING	
NOTICE OF INTENTION TO REDRILL OR REPAIR WELL		SUBSEQUENT REPORT OF REDRILLING OR REPAIRS	
NOTICE OF INTENTION TO SHOOT OR ACIDIZE		SUBSEQUENT REPORT OF ABANDONMENT	
NOTICE OF INTENTION TO PULL OR ALTER CASING		SUPPLEMENTARY WELL HISTORY	
NOTICE OF INTENTION TO ABANDON WELL			

(INDICATE ABOVE BY CHECK MARK NATURE OF REPORT, NOTICE, OR OTHER DATA)

U. S. GEOLOGICAL SURVEY
FARMINGTON, NEW MEXICO

January 21, 1963

Well No. 1 is located 1690 ft. from [S] line and 270 ft. from [E] line of sec. 7
NE 1/4 Section 7 T-31-N, R-16-W 100N
(1/4 Sec. and Sec. No.) (Twp.) (Range) (Meridian)
E. H. Harwood Area San Juan New Mexico
(Field) (County or Subdivision) (State or Territory)

The elevation of the derrick floor above sea level is _____ ft. 5027' Ground Elevation

DETAILS OF WORK

(State names of and expected depths to objective sands; show sizes, weights, and lengths of proposed casings; indicate mudding jobs, cementing points, and all other important proposed work)

Surface Casing 8-5/8" Armes - 22.7' 100' Circulate

4-1/2" - 9.5# J-55 at 1000' - Cement 60 Bag

2-3/8" Tubing 4.7 J-55 - 1000'



I understand that this plan of work must receive approval in writing by the Geological Survey before operations may be commenced.

Company Tidewater Oil Company
Address Area Office - Box 547, Hobbs, New Mexico
District Office, Box 1231, Midland, Texas
Division Office, Box 1404, Houston, Texas

By J. M. ...
Title Authorized Employee

NEW MEXICO OIL CONSERVATION COMMISSION

Well Location and Acreage Dedication Plat

Section A.

Date January 25, 1963

Operator TIDEWATER OIL COMPANY Lease Navajo
 Well No. 1 Unit Letter I Section 7 Township 31 NORTH Range 16 WEST NMPM
 Located 1650 Feet From the SOUTH Line, 990 Feet From the EAST Line
 County SAN JUAN G. L. Elevation 5617.0' Dedicated Acreage 40 Acres
 Name of Producing Formation Basal Niobrara Sandstone Pool Undesignated

1. Is the Operator the only owner in the dedicated acreage outlined on the plat below?

Yes X No _____

2. If the answer to question one is "no", have the interests of all the owners been consolidated by communitization agreement or otherwise? Yes _____ No _____. If answer is "yes", Type of Consolidation.

3. If the answer to question two is "no", list all the owners and their respective interests below:

Owner

Land Description

Section B.

This is to certify that the information
 in Section A above is true and complete
 to the best of my knowledge and belief.

(Operator)

TIDEWATER OIL COMPANY

(Representative)

(Address)

BOX 1231

MIDLAND, TEXAS

Note: All distances must be from outer boundaries of section

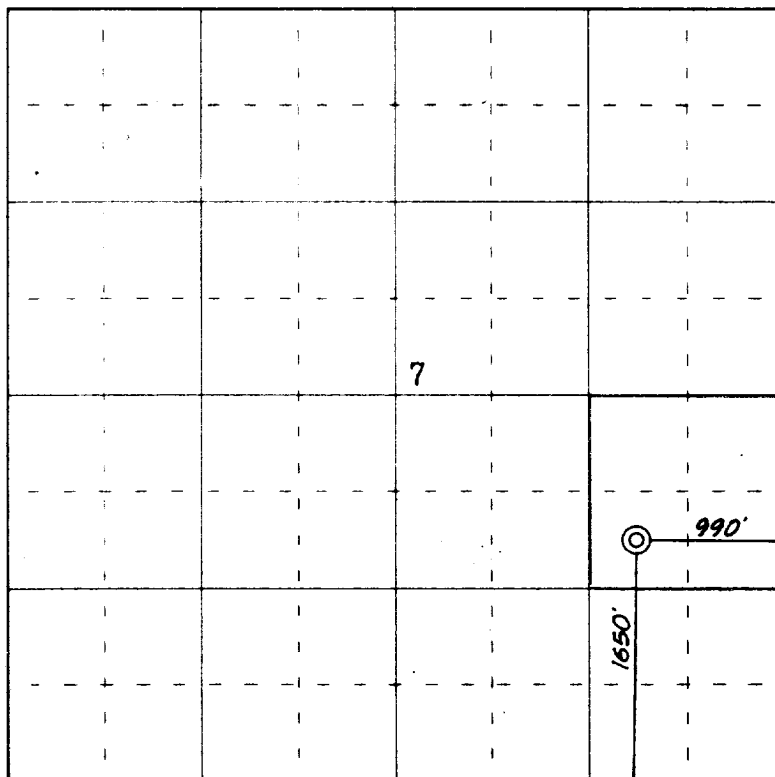

0 330 660 990 1320 1650 1980 2310 2640 2000 1800 1600 1400 1200 1000 800 600 400 200 0

Scale 4 inches equal 1 mile



This is to certify that the above plat was prepared from field notes of actual surveys made by me or under my supervision and that the same are true and correct to the best of my knowledge and belief.

Date Surveyed 23 January 1963

James P. Leese
 Registered Professional Engineer and/or Land Surveyor
 James P. Leese, N. Mex. Reg. No. 1463
 San Juan Engineering Company